VISIT…

LANZAROTE Caliente.COM

KING ARTHUR

PIANO SOLO

HAL•LEONARD

TELL ME NOW
(What You See)

Words and Music by HANS ZIMMER
and MOYA BRENNAN

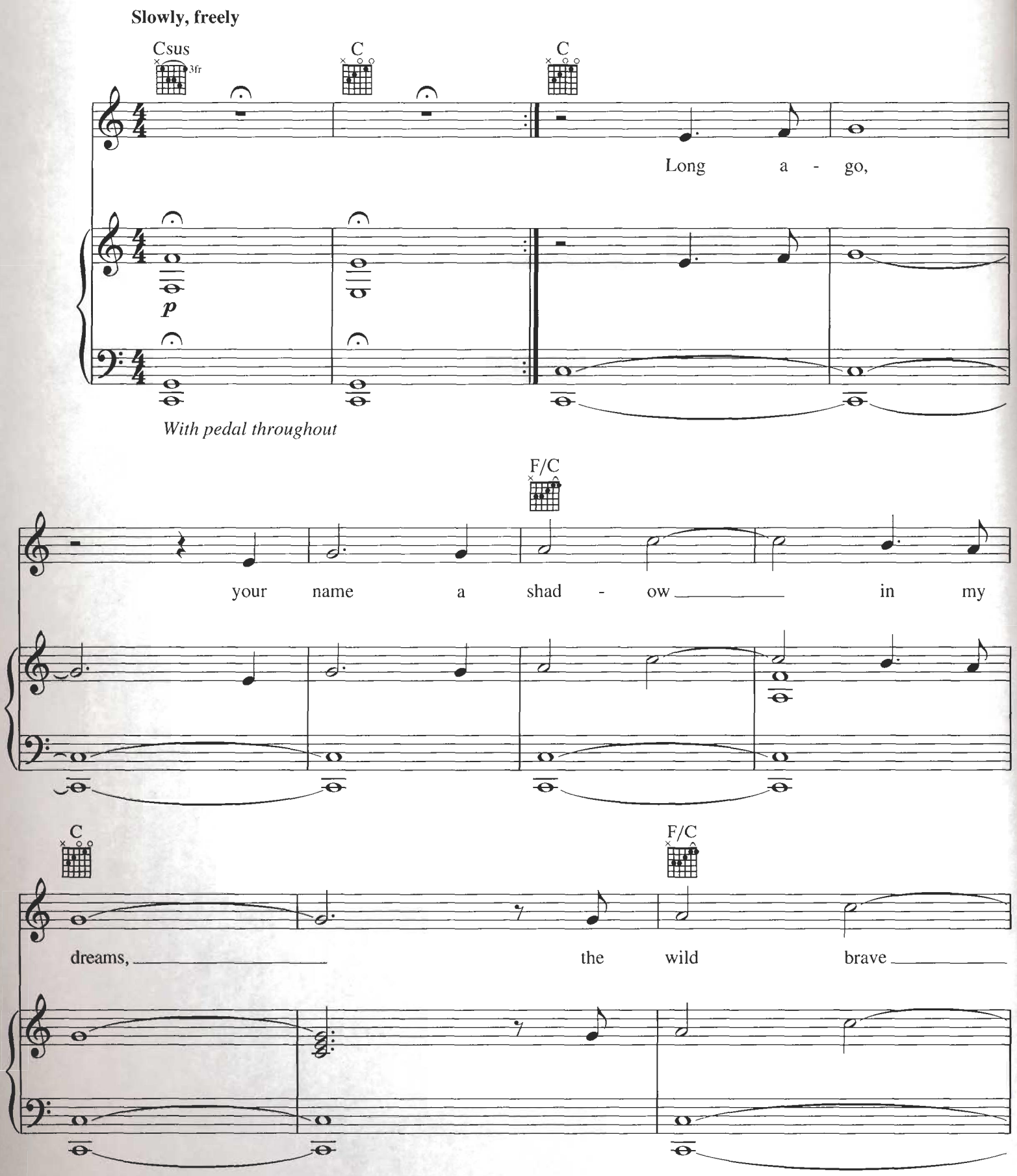

© 2004 Touchstone Pictures Music & Songs, Inc., Buena Vista Music Company, Careers-BMG Music Publishing, Inc. o/b/o BMG Music Publishing International Ltd.
All Rights Reserved Used by Permission

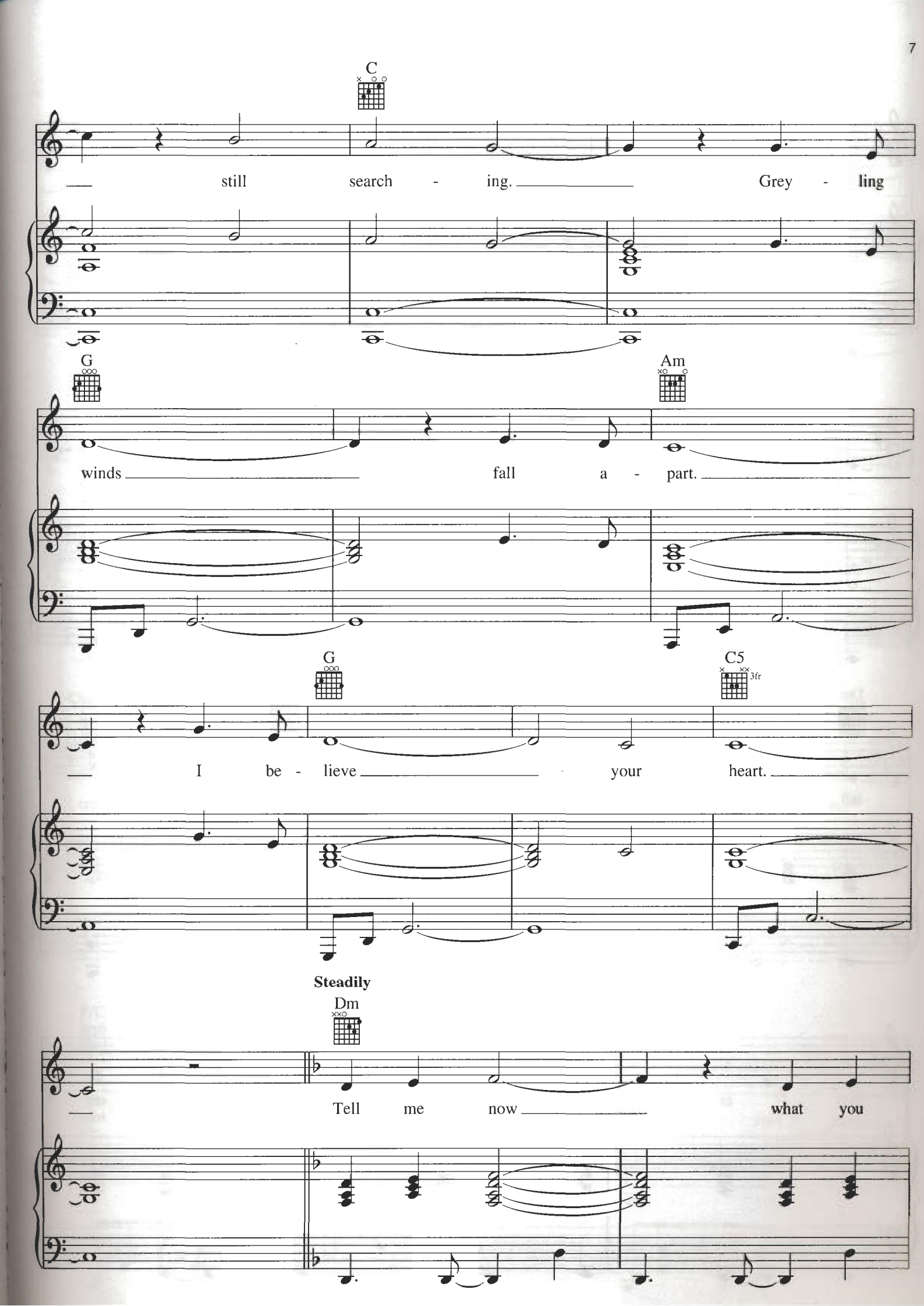
C
still search - ing. Grey - ling
G
Am
winds fall a - part.
G
C5
3fr
I be - lieve your heart.
Steadily
Dm
Tell me now what you

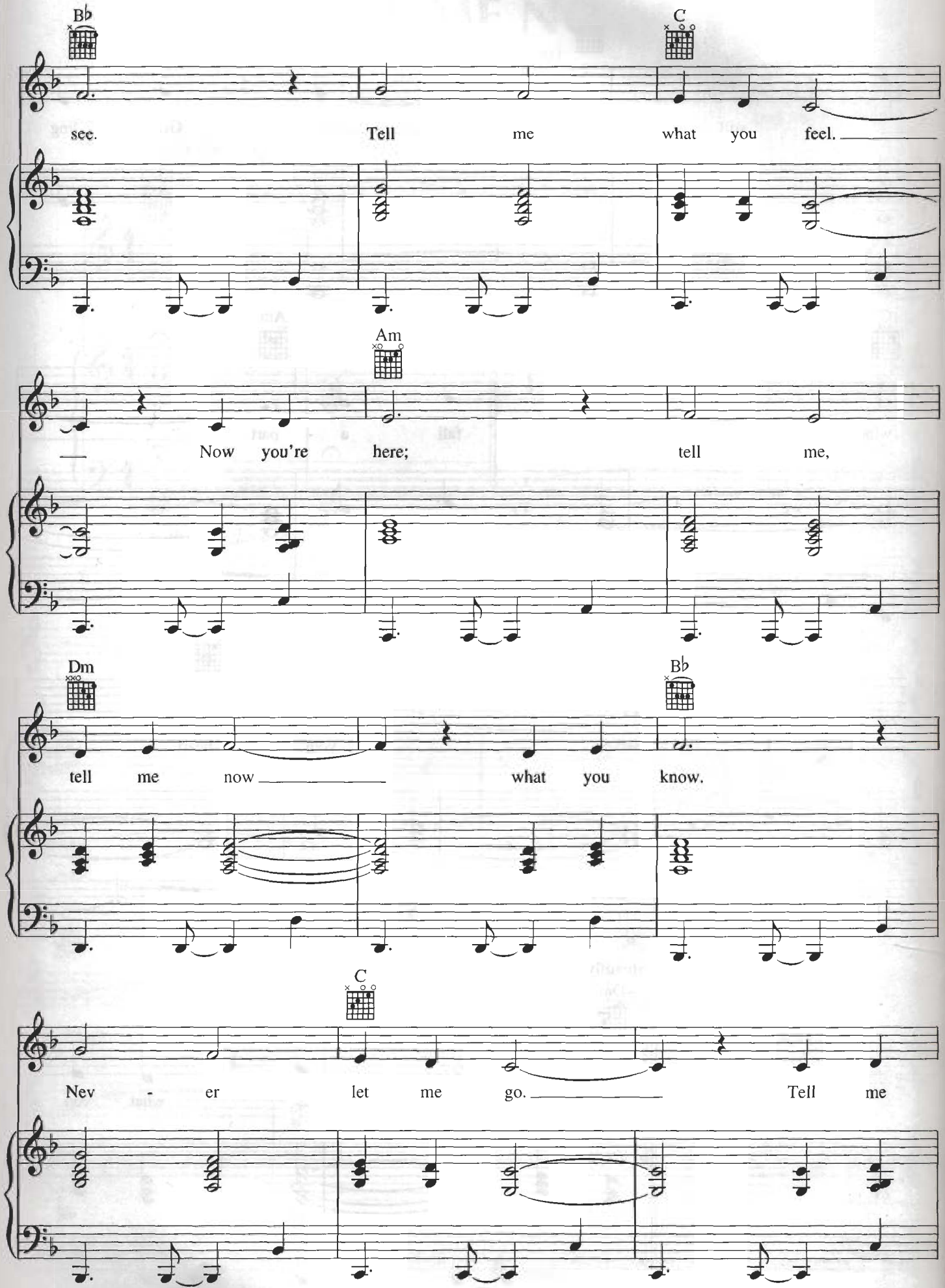
B♭
C
see. Tell me what you feel.
Am
Now you're here; tell me,
Dm
B♭
tell me now what you know.
C
Nev - er let me go. Tell me

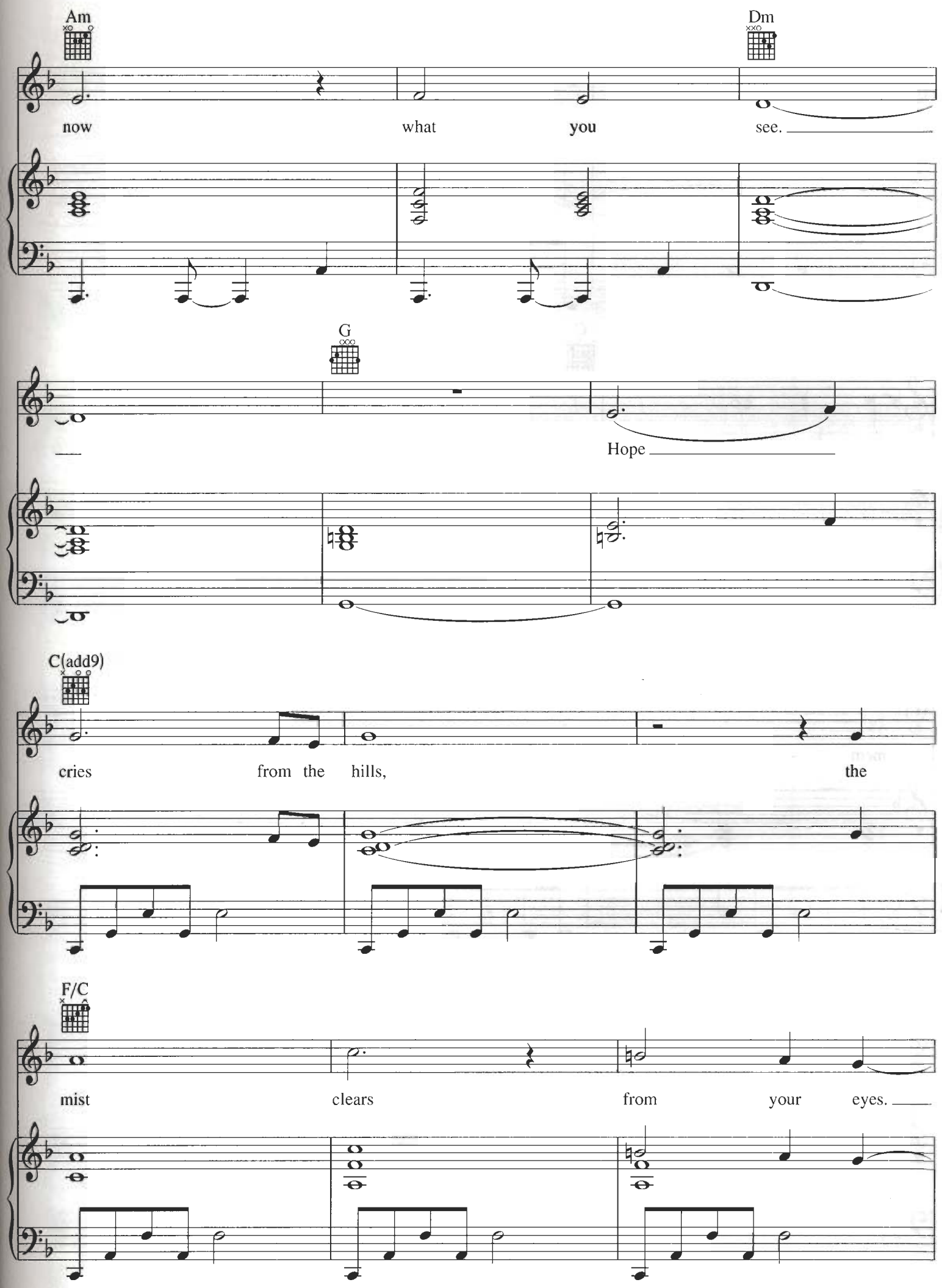
Am
Dm
now what you see.
G
Hope
C(add9)
cries from the hills, the
F/C
mist clears from your eyes.

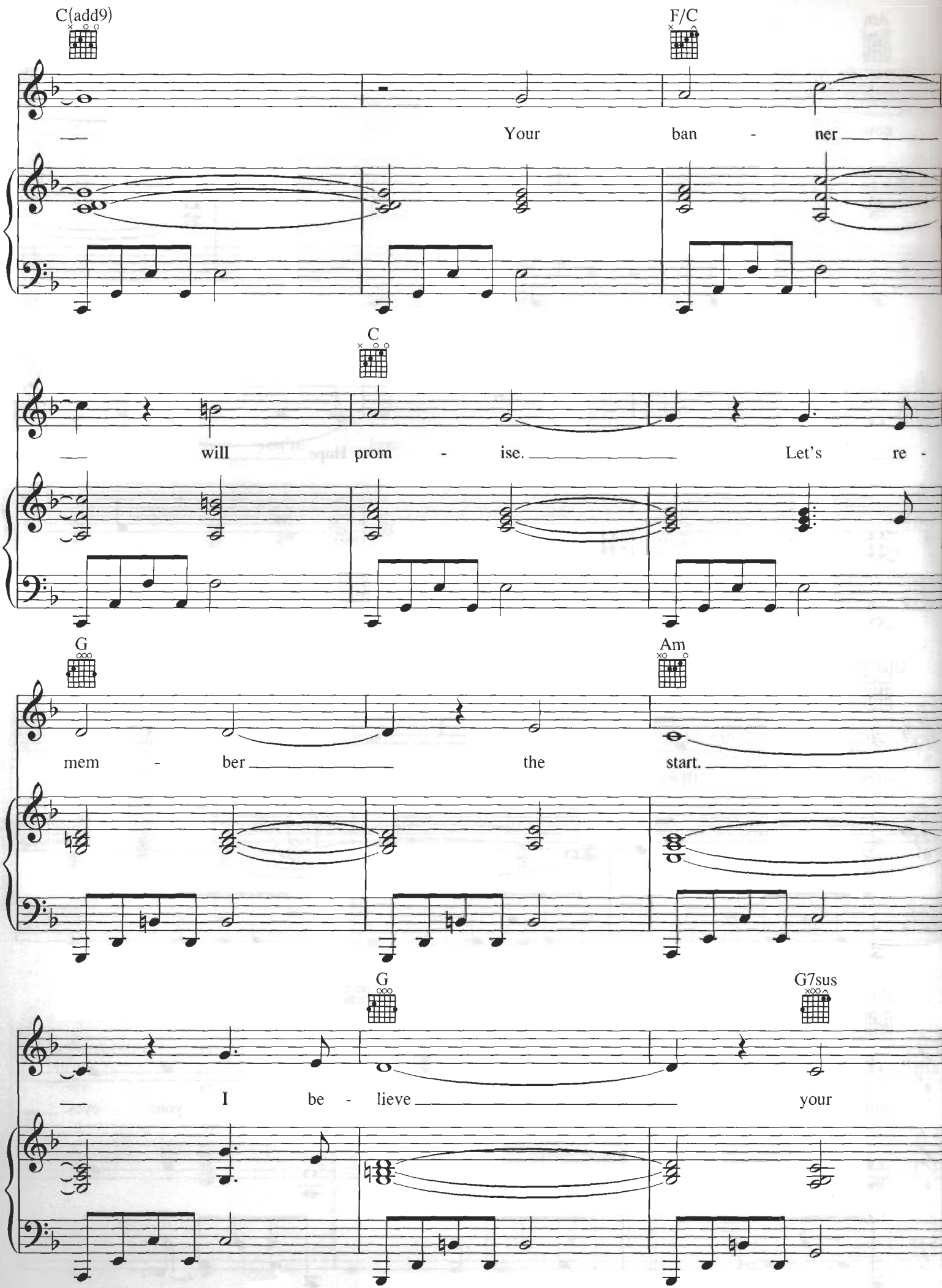
C(add9)
F/C
Your ban - ner
C
will prom - ise. Let's re -
G
Am
mem - ber the start.
G
G7sus
I be - lieve your

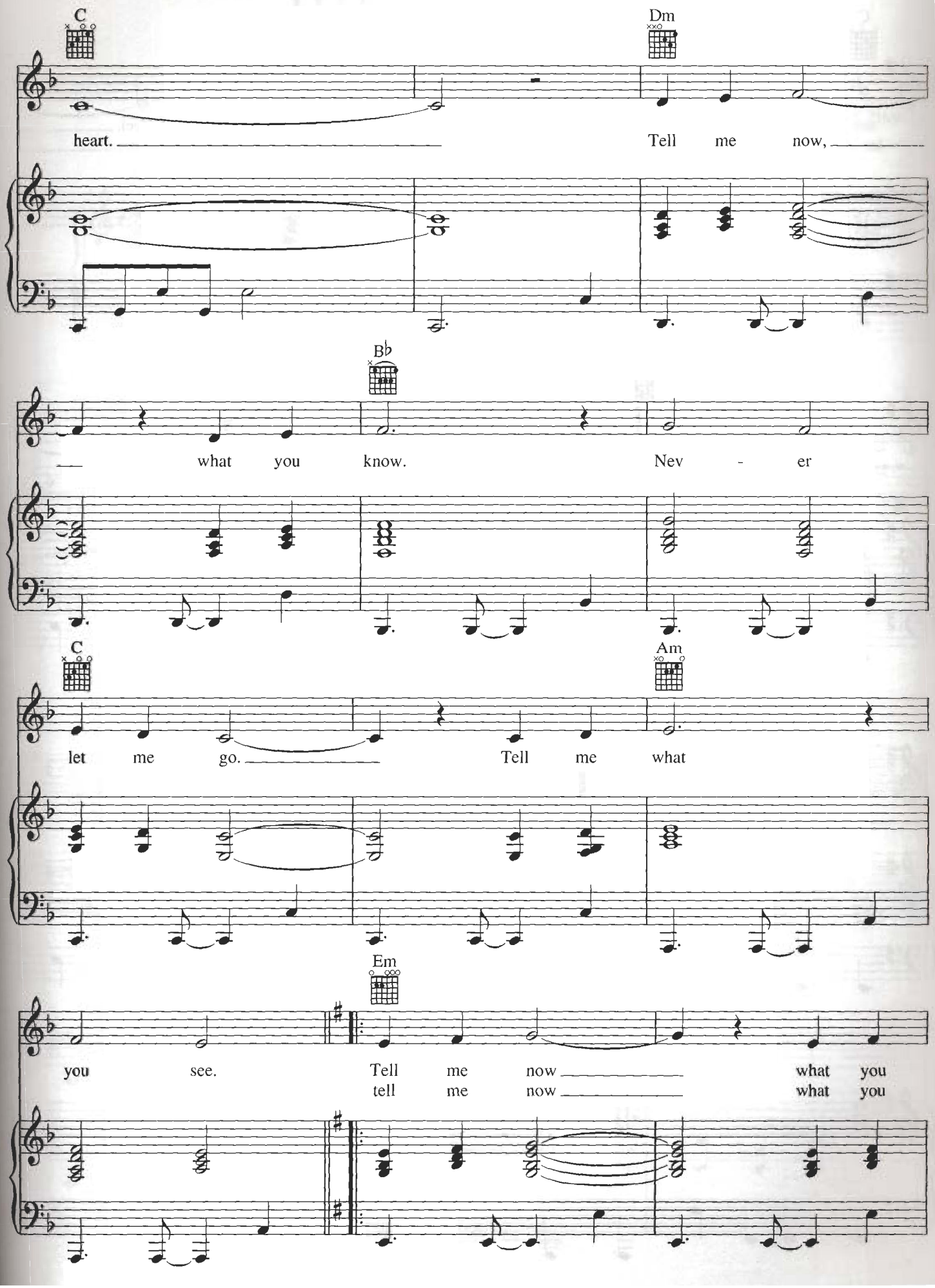
C
Dm
heart.
Tell me now,
Bb
what you know.
Nev - er
C
Am
let me go.
Tell me what
Em
you see.
Tell me now
what you
tell me now
what you

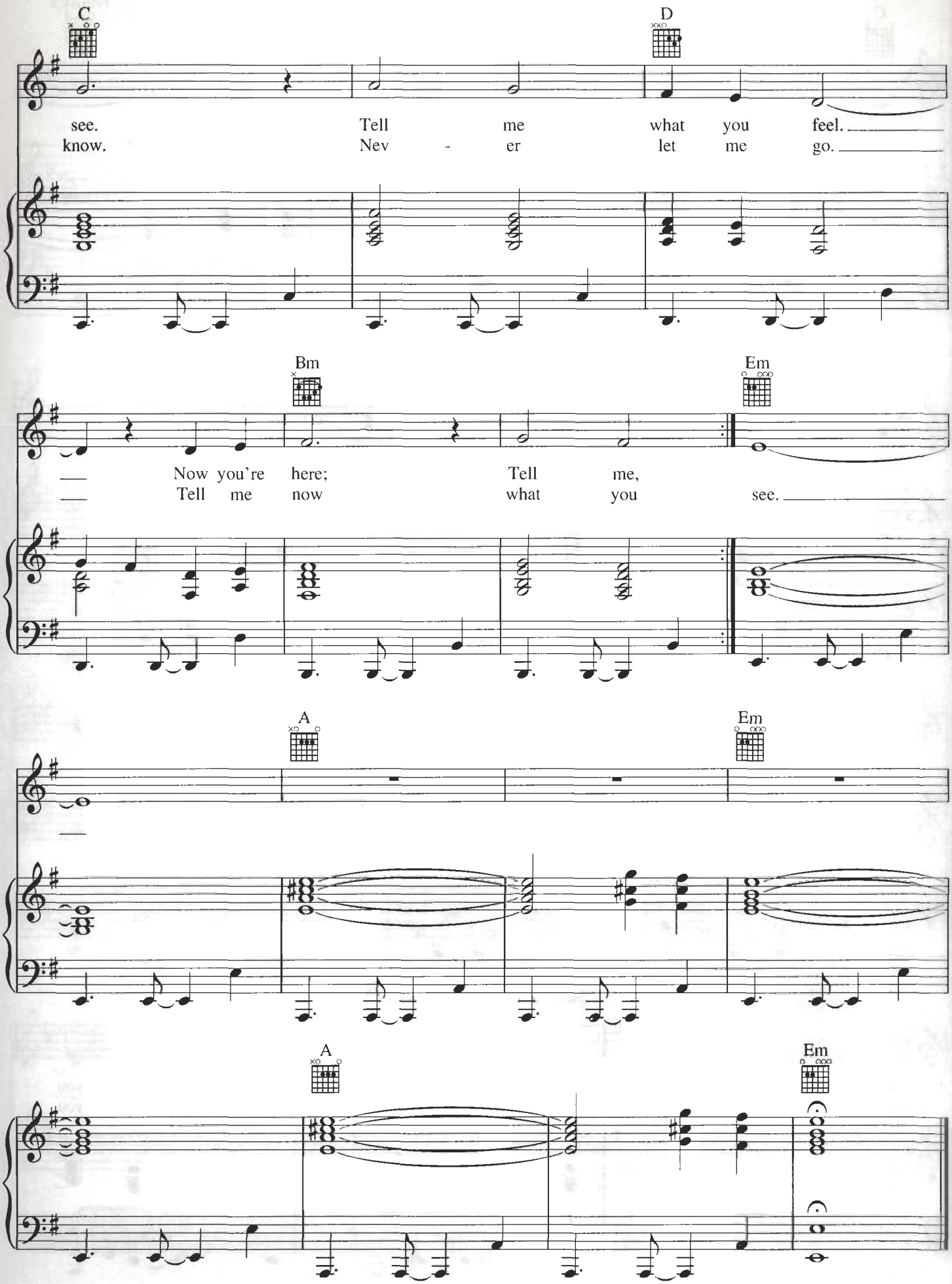
C
D
see. Tell me what you feel.
know. Nev - er let me go.
Bm
Em
Now you're here; Tell me,
Tell me now what you see.
A
Em
A
Em

WOAD TO RUIN

Music by HANS ZIMMER

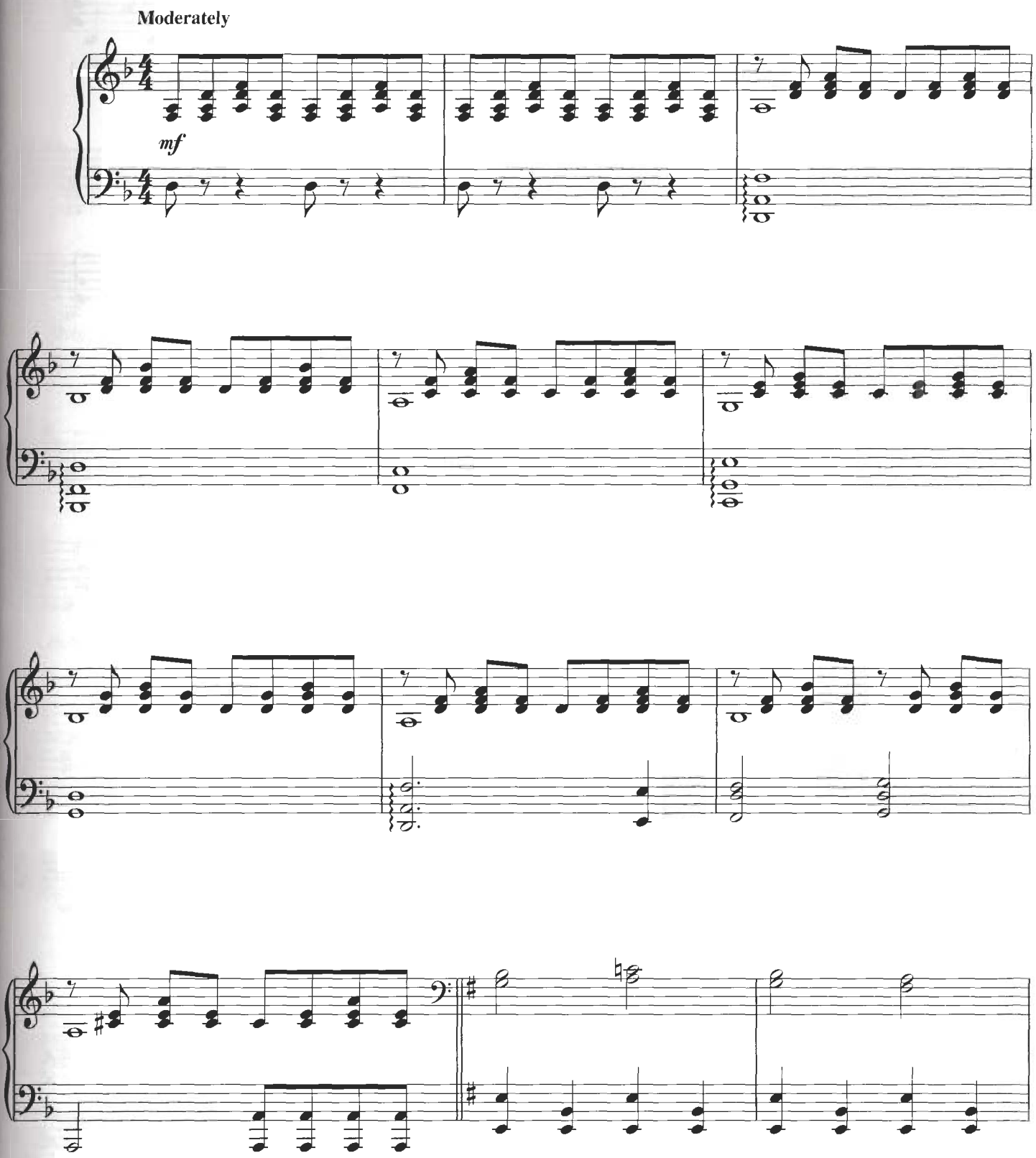

© 2004 Touchstone Pictures Music & Songs, Inc.
All Rights Reserved Used by Permission

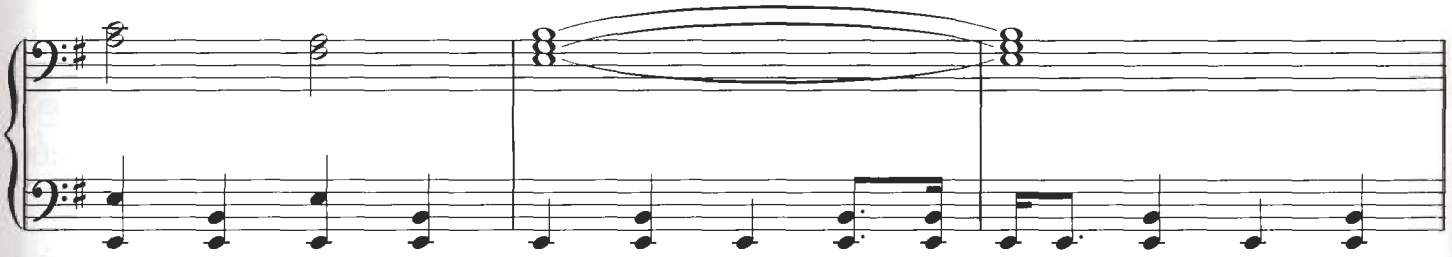

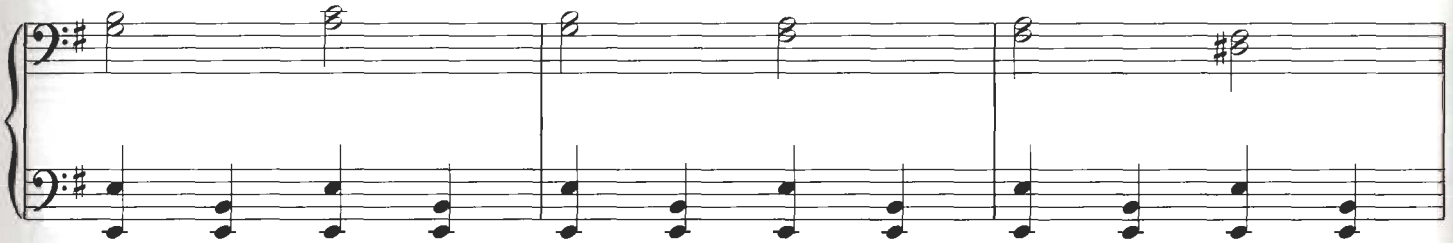

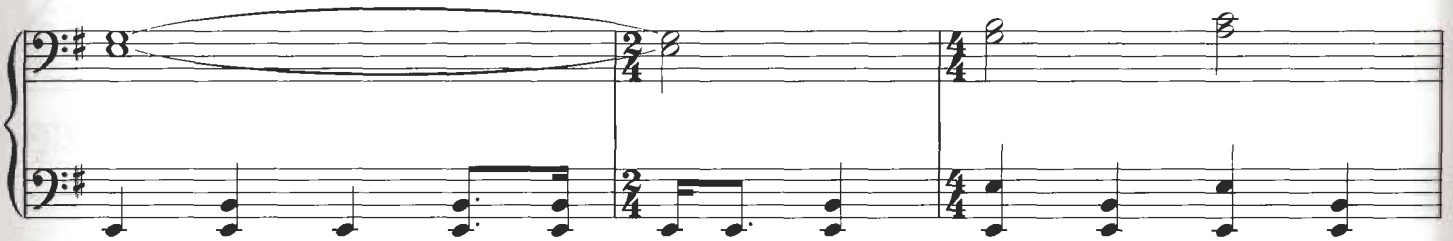

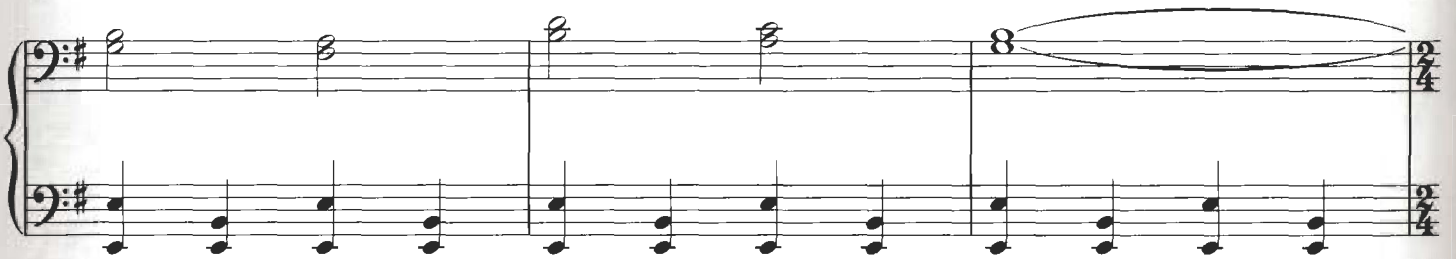

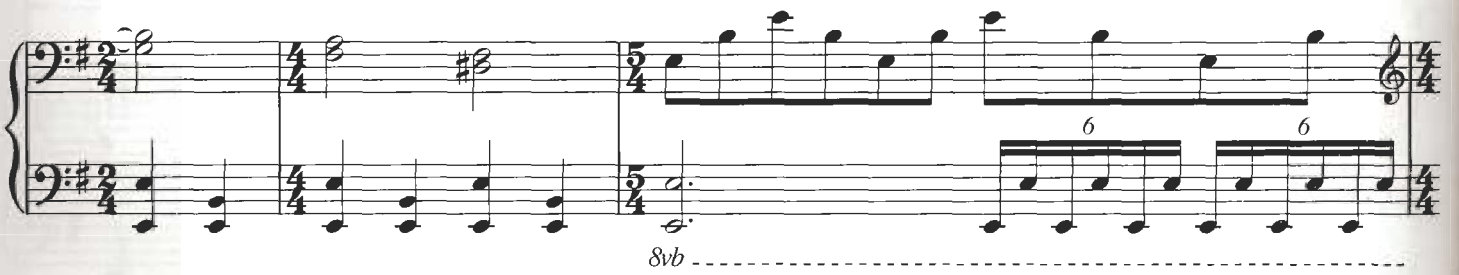
6
6
8vb

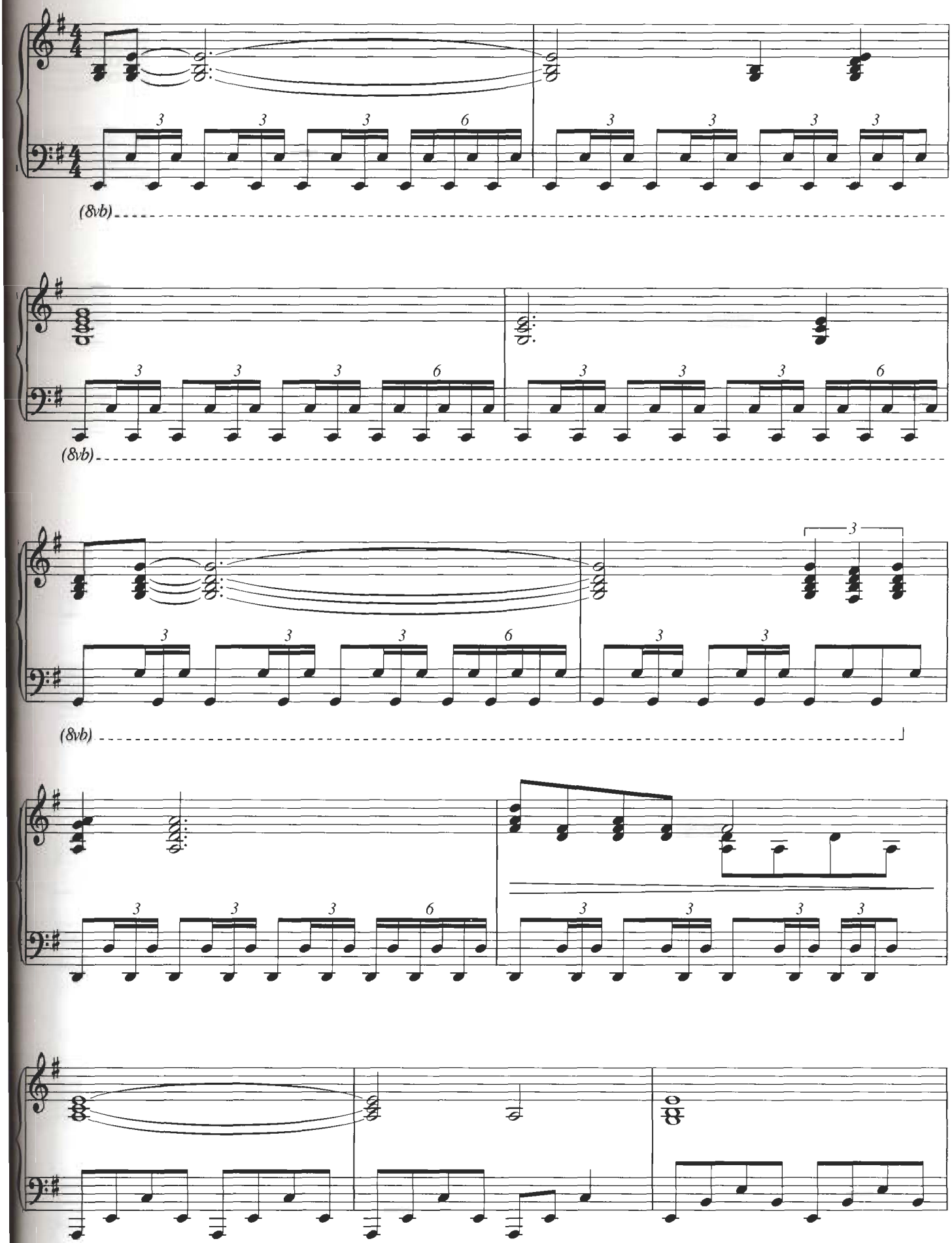
(8vb)
(8vb)
(8vb)

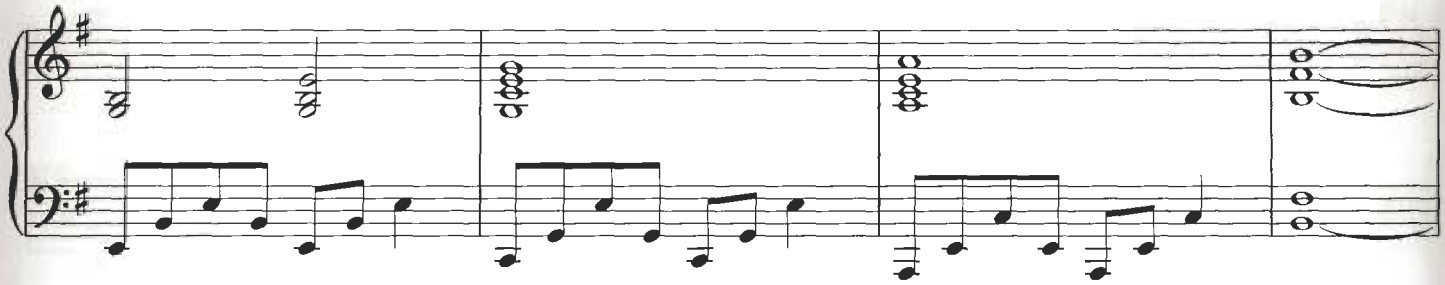

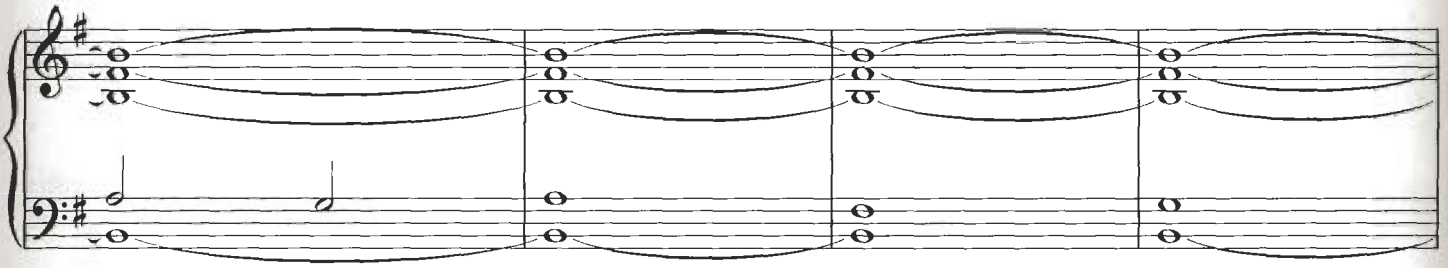

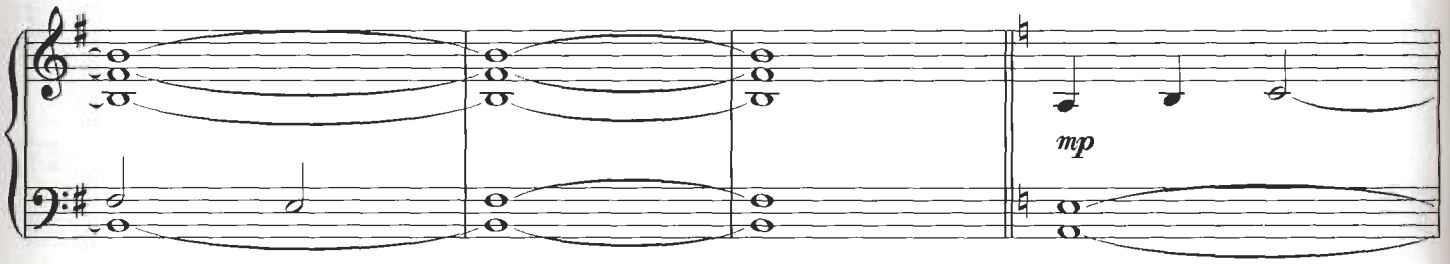
mp

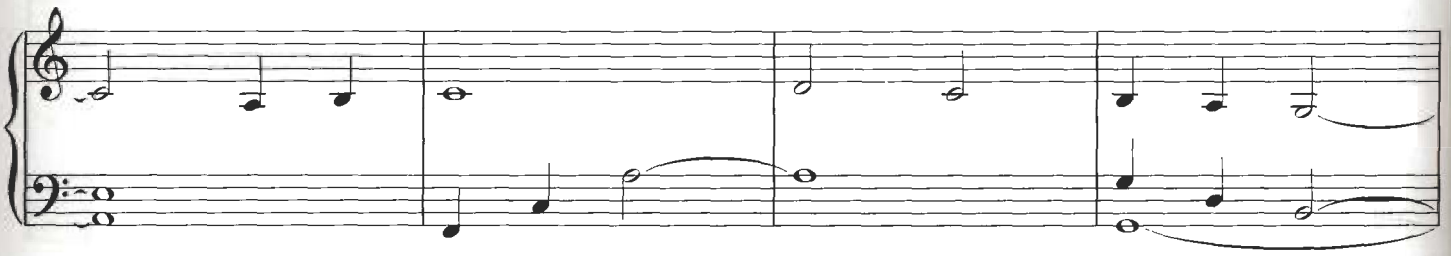

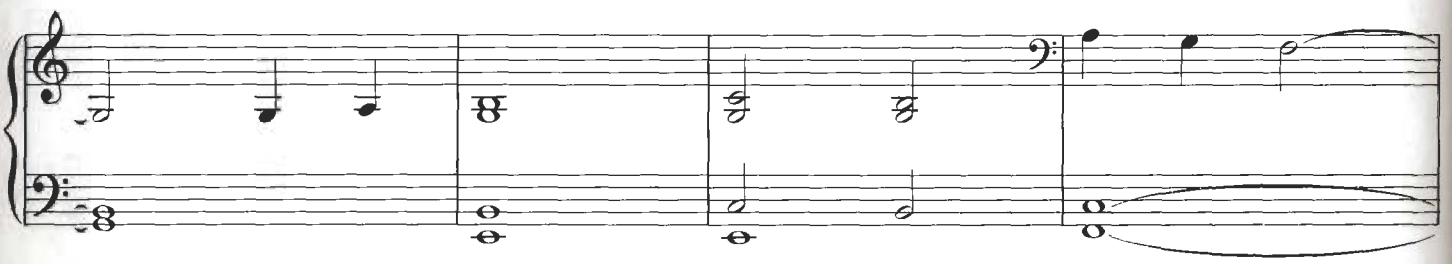

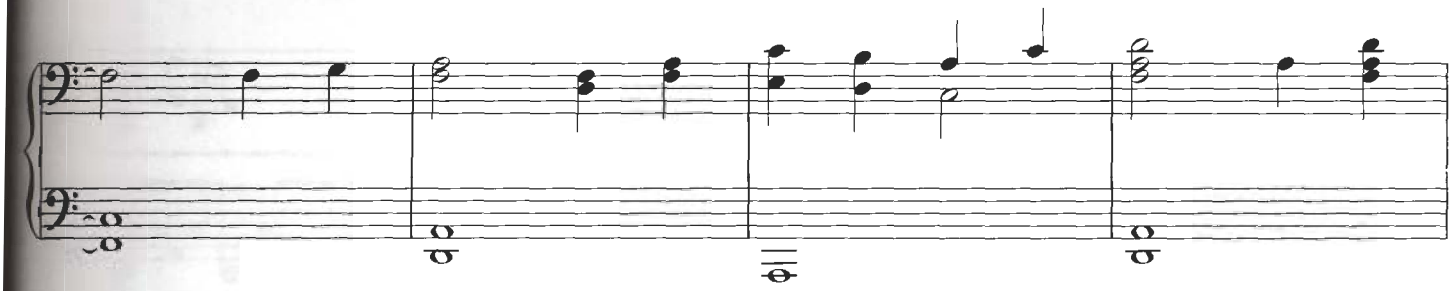

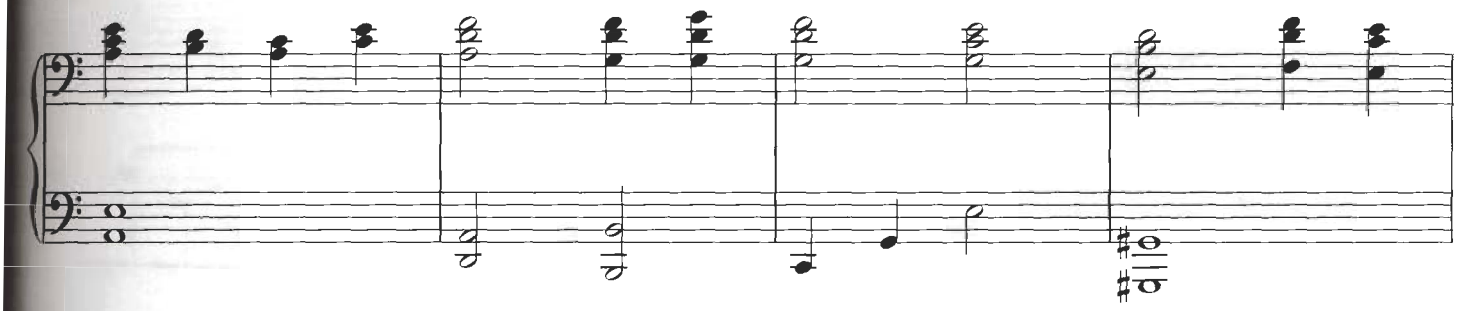

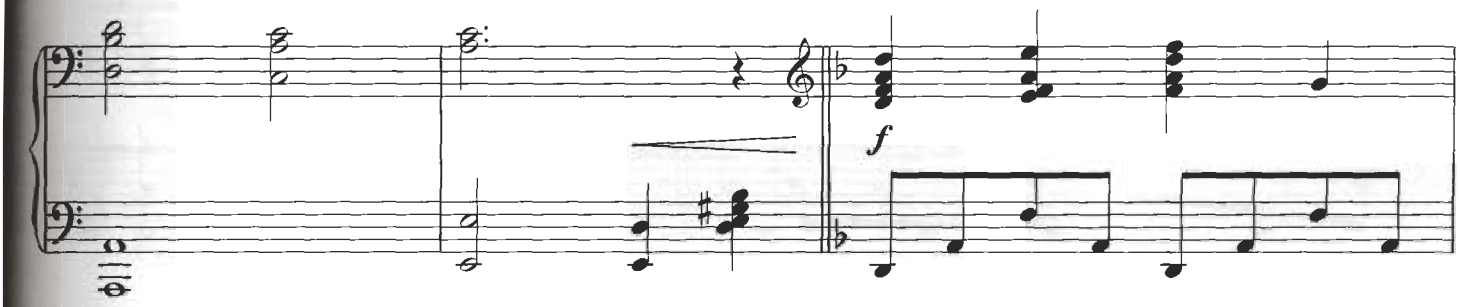
f

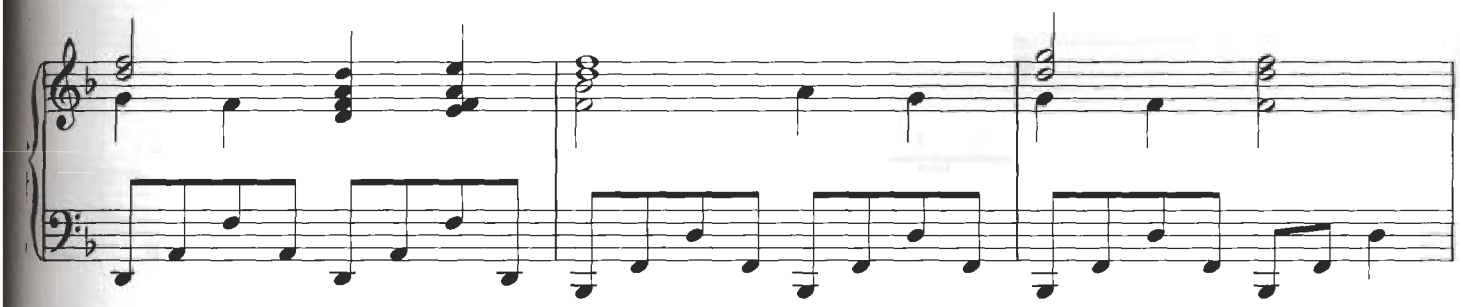

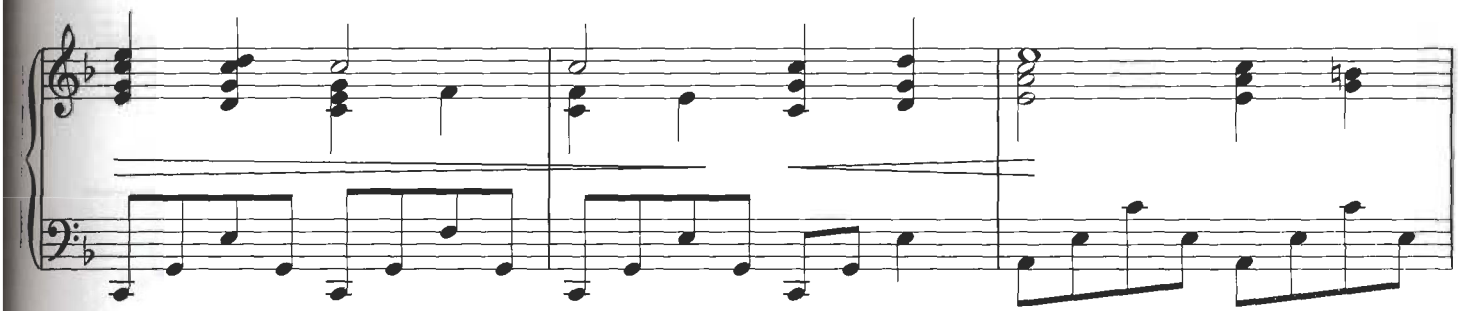

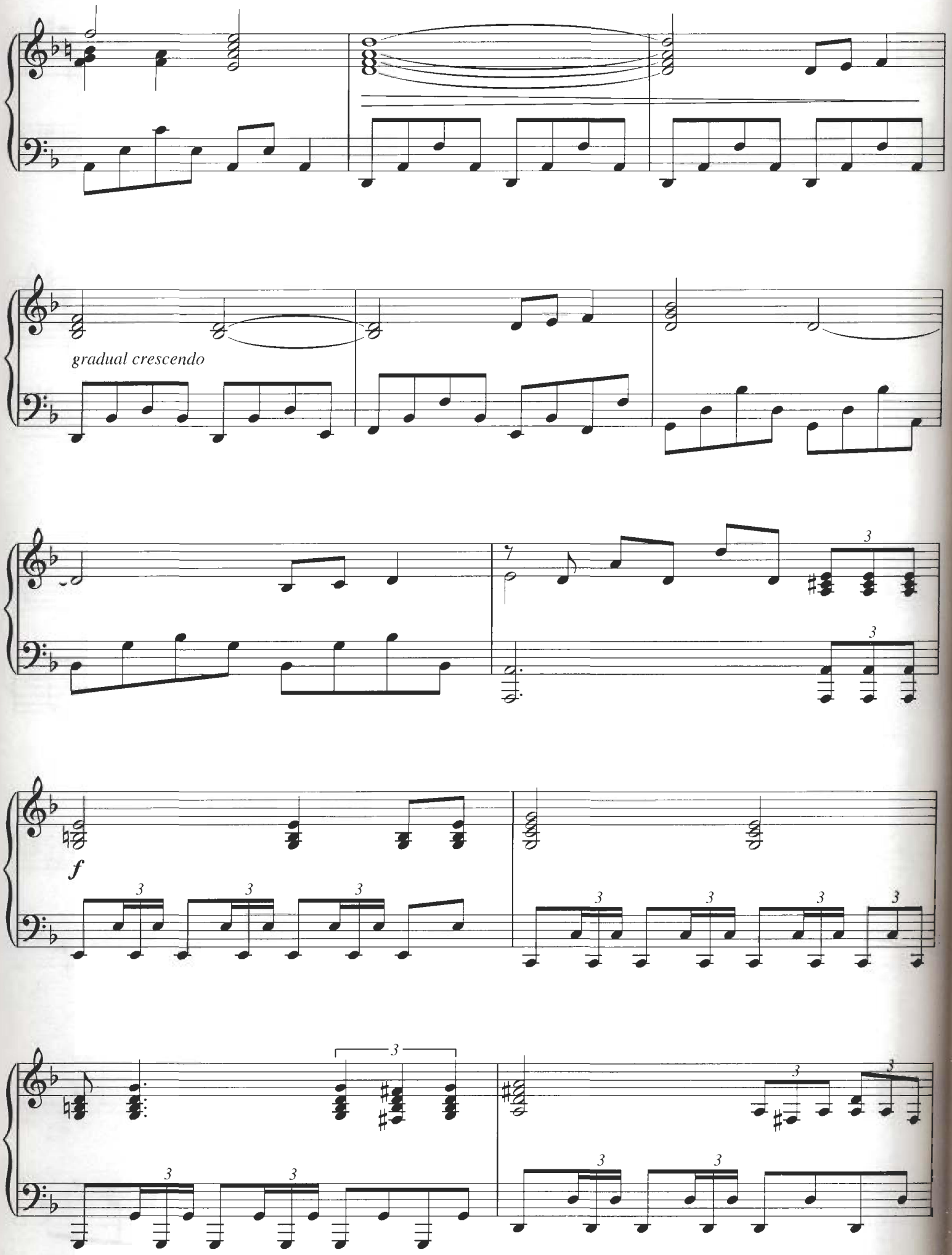
gradual crescendo
f

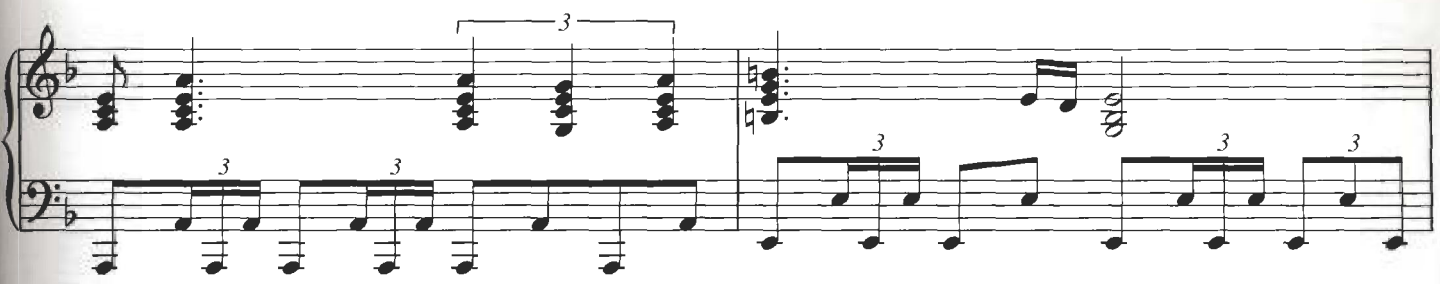

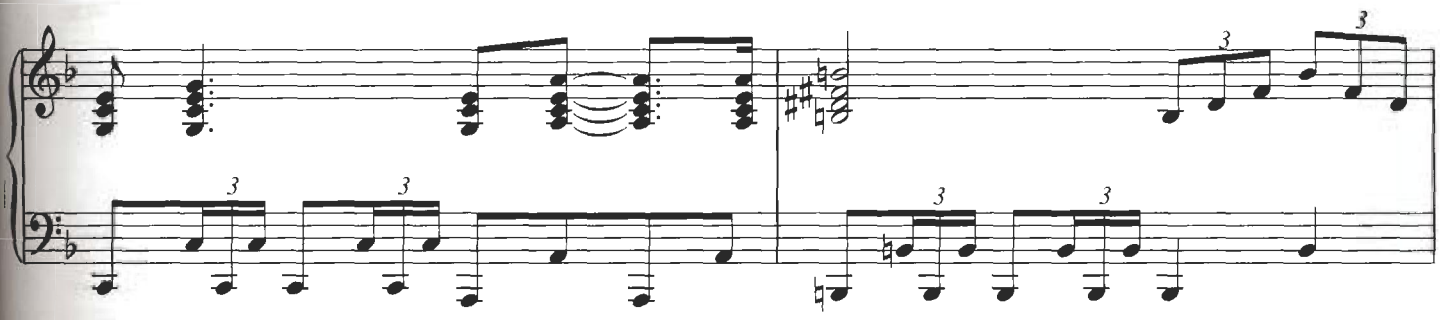

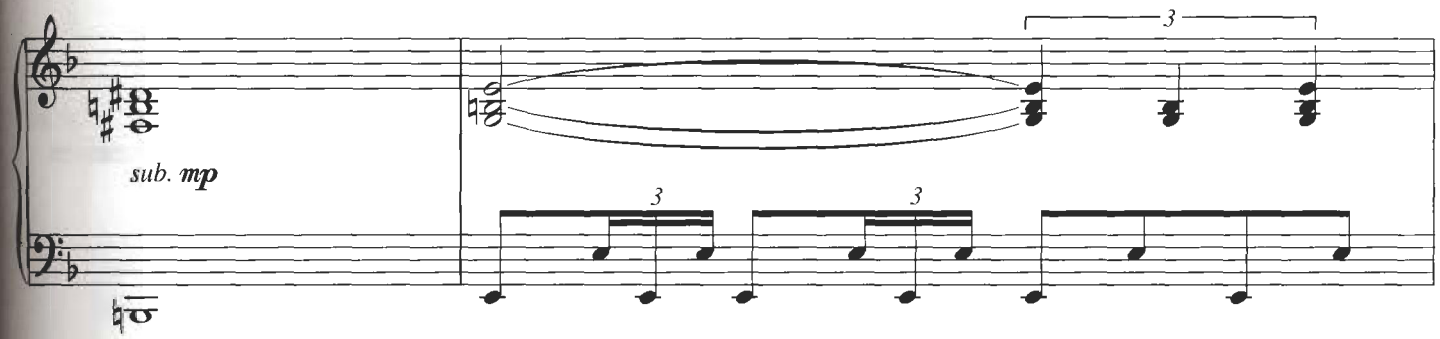
sub. mp

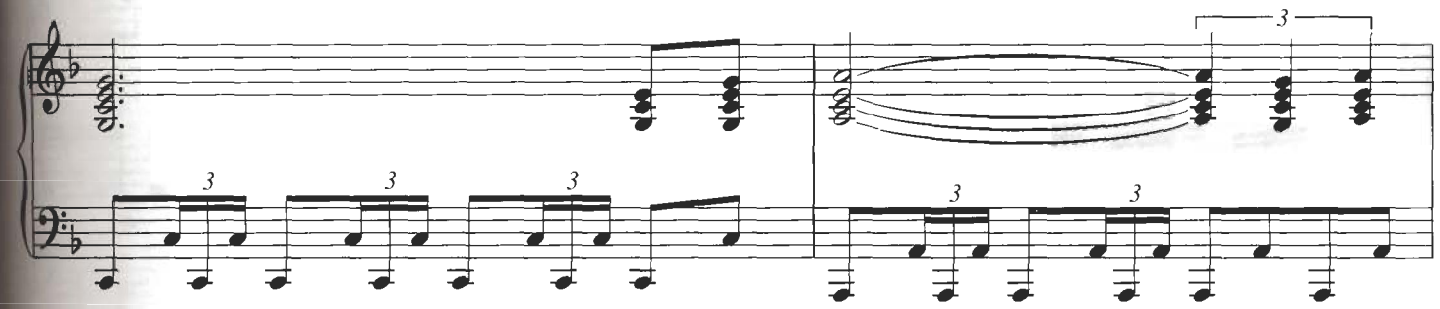

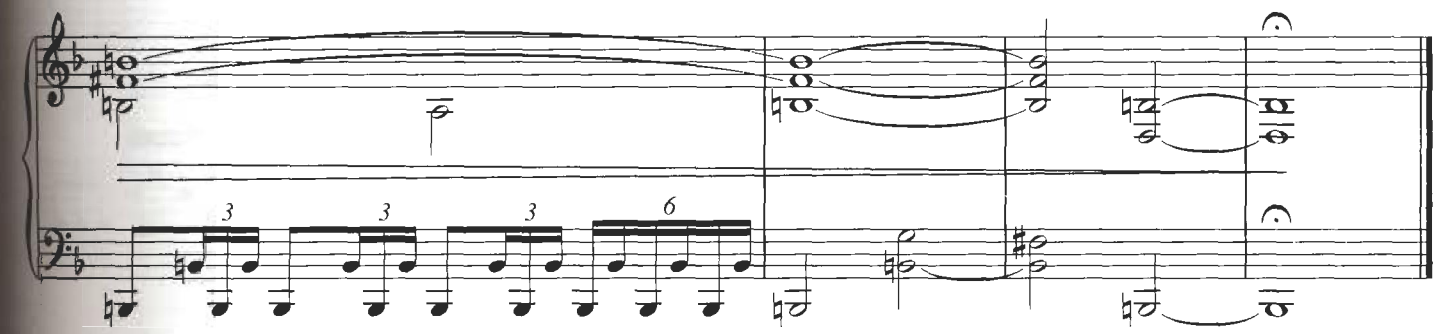

DO YOU THINK I'M SAXON?

Music by HANS ZIMMER

Slowly, relentlessly

ff

8vb

(8vb)

© 2004 Touchstone Pictures Music & Songs, Inc.
All Rights Reserved Used by Permission

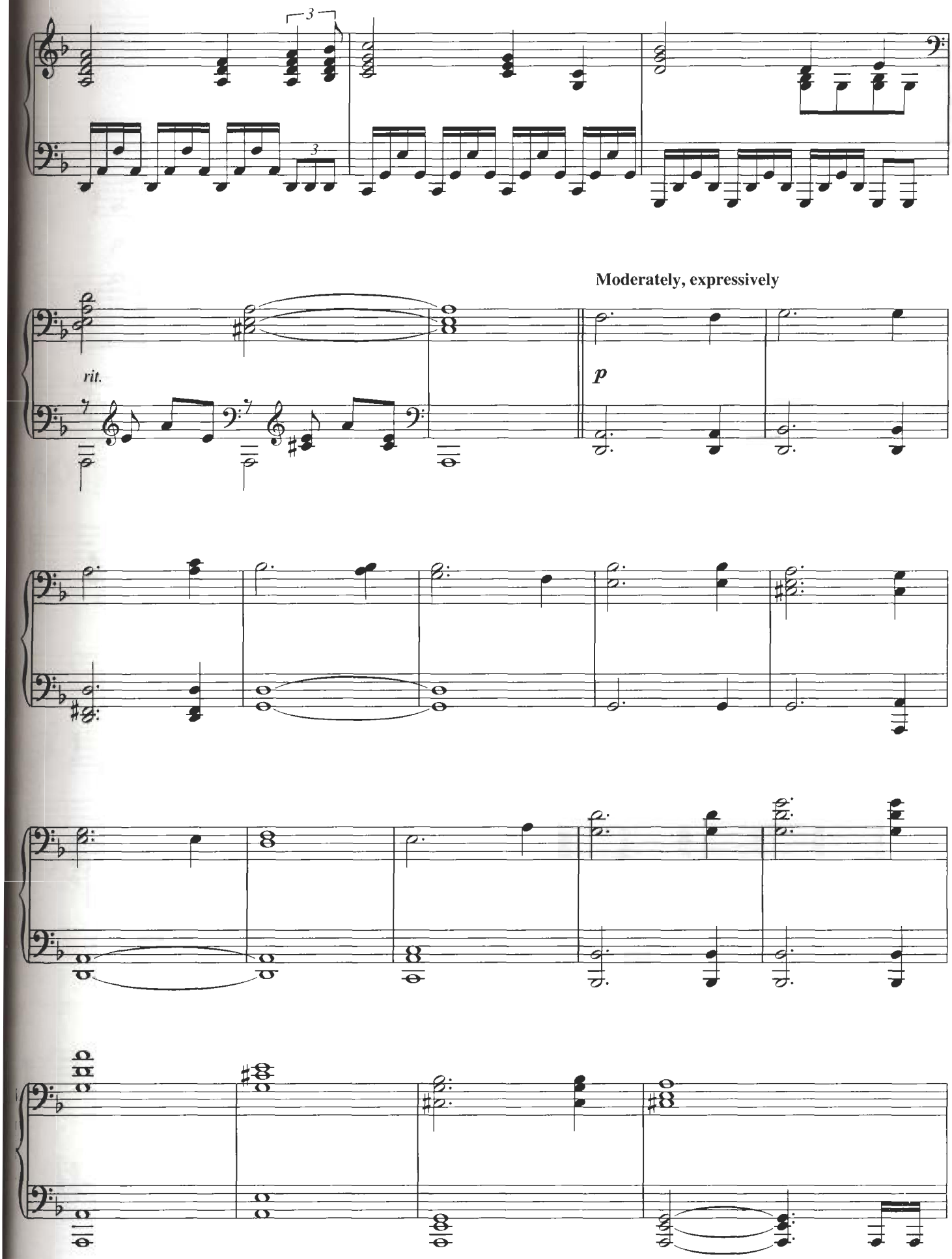
Moderately, expressively
rit.
p

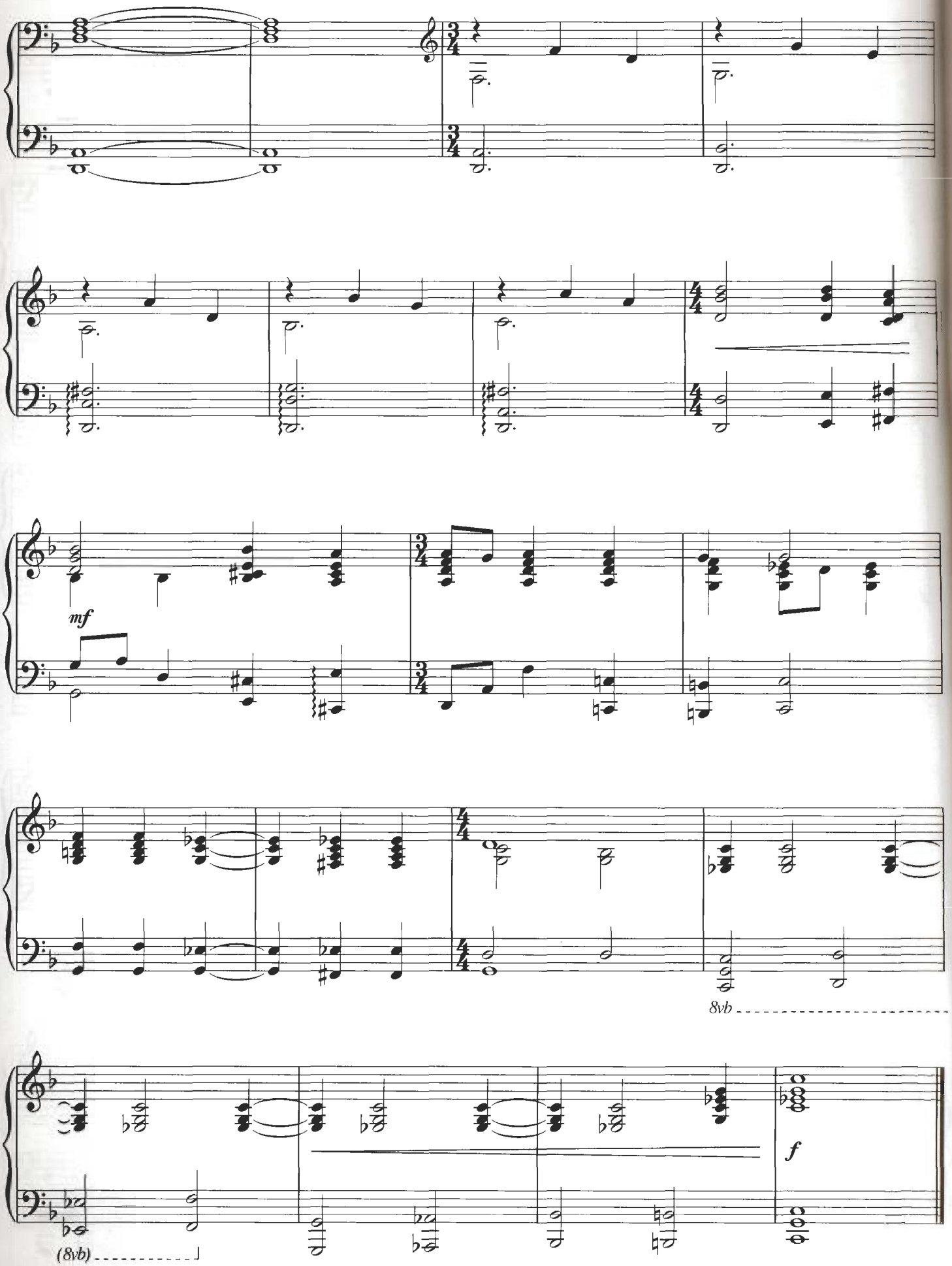
mf
8vb
f
(8vb)

HOLD THE ICE

Music by HANS ZIMMER

Moderately slow, expressively

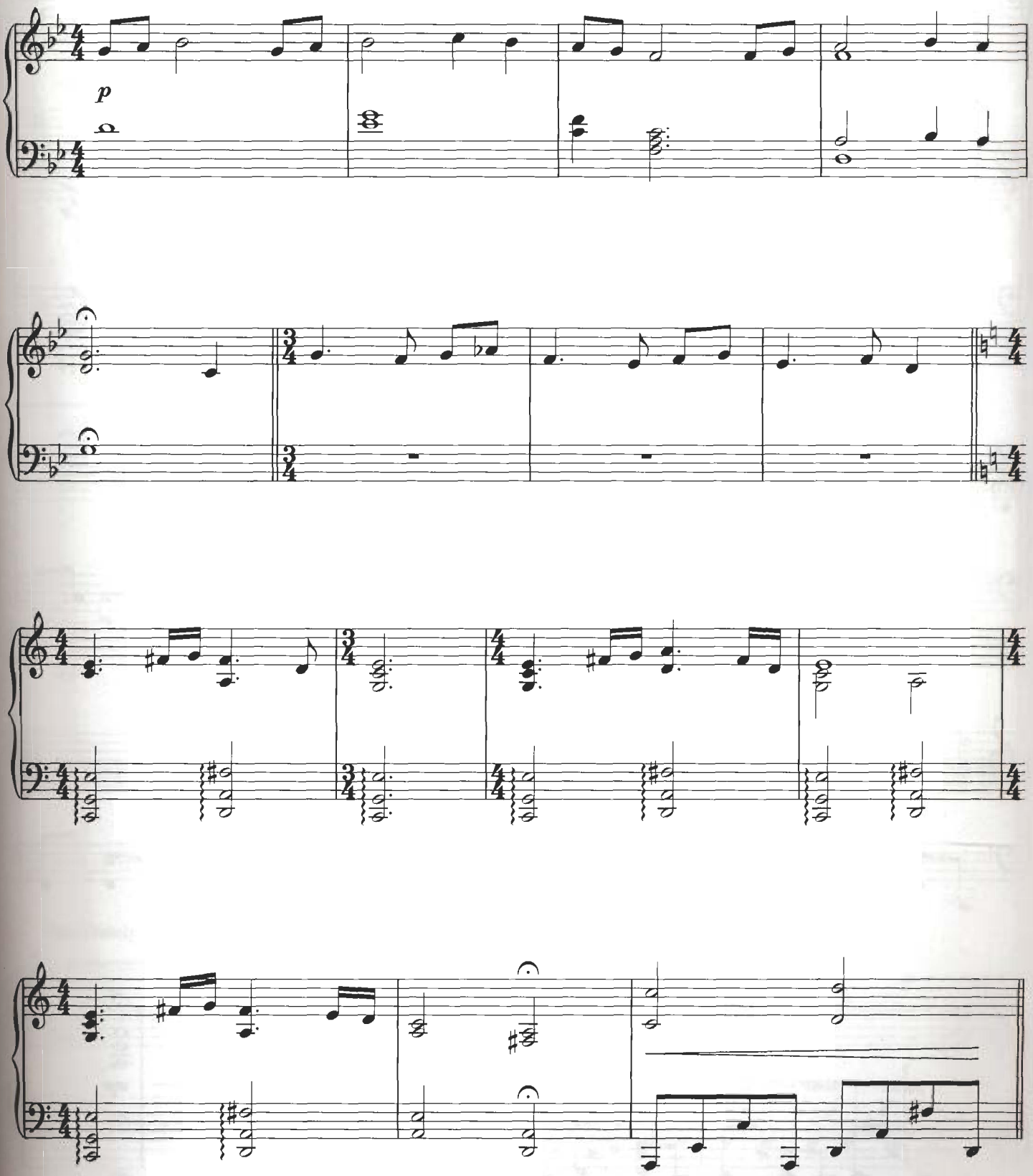

© 2004 Touchstone Pictures Music & Songs, Inc.
All Rights Reserved Used by Permission

Moderately

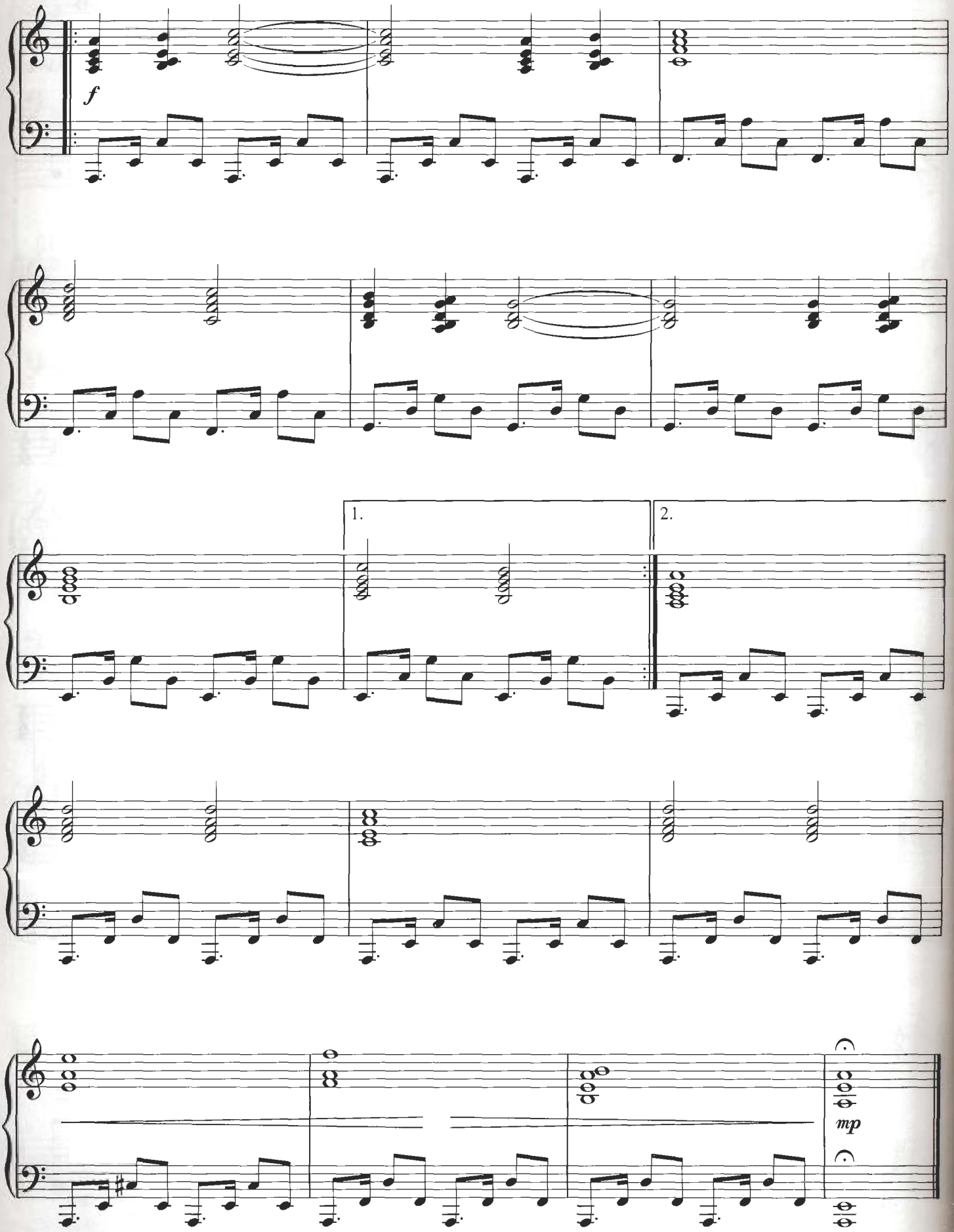

ANOTHER BRICK IN HADRIAN'S WALL

Music by HANS ZIMMER

Very slowly, freely

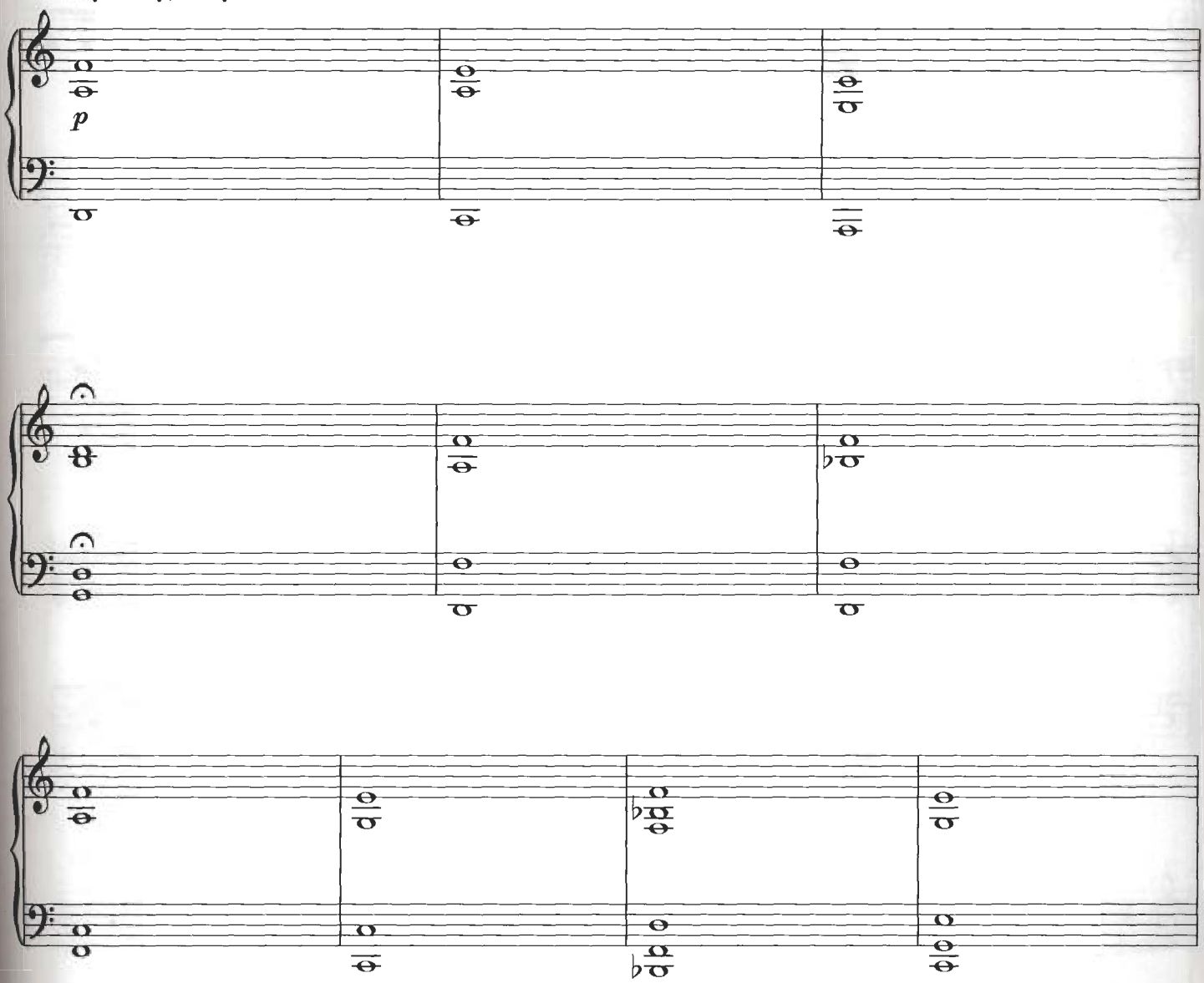

Moderately fast

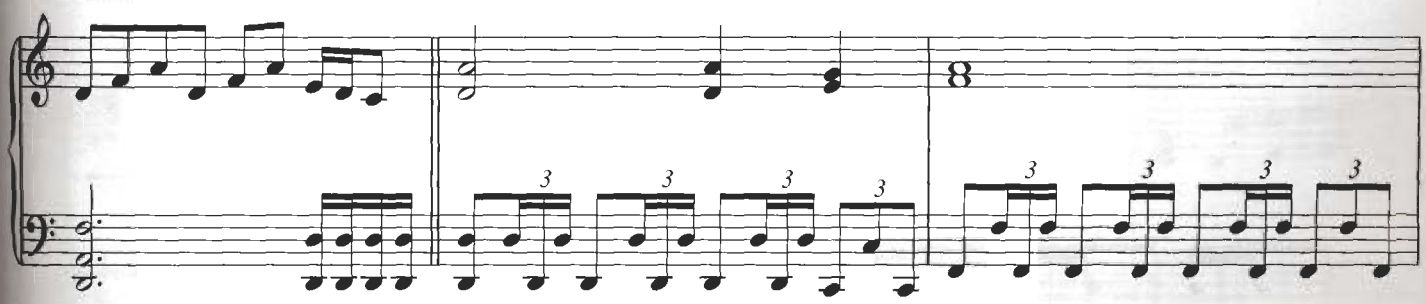

© 2004 Touchstone Pictures Music & Songs, Inc.
All Rights Reserved Used by Permission

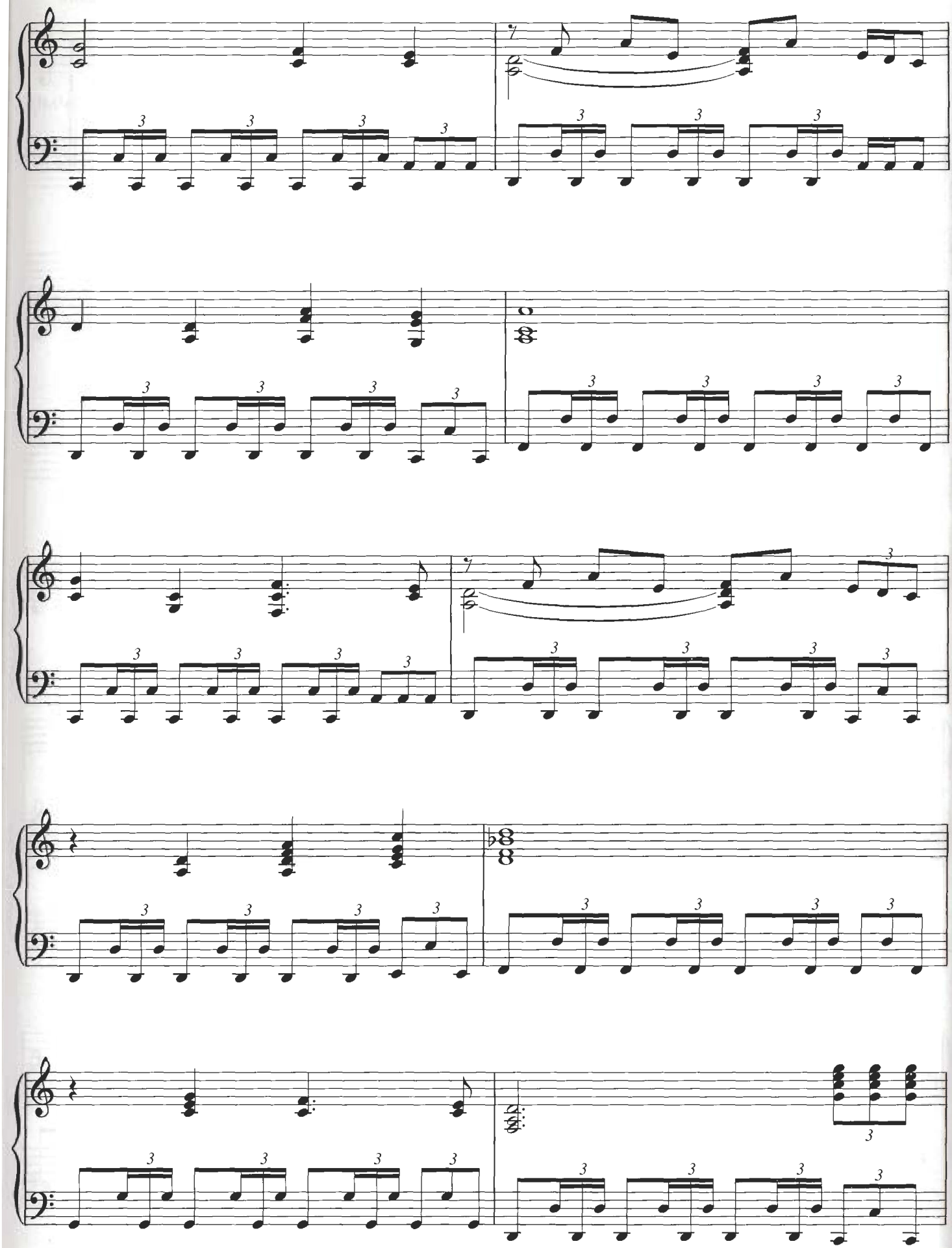

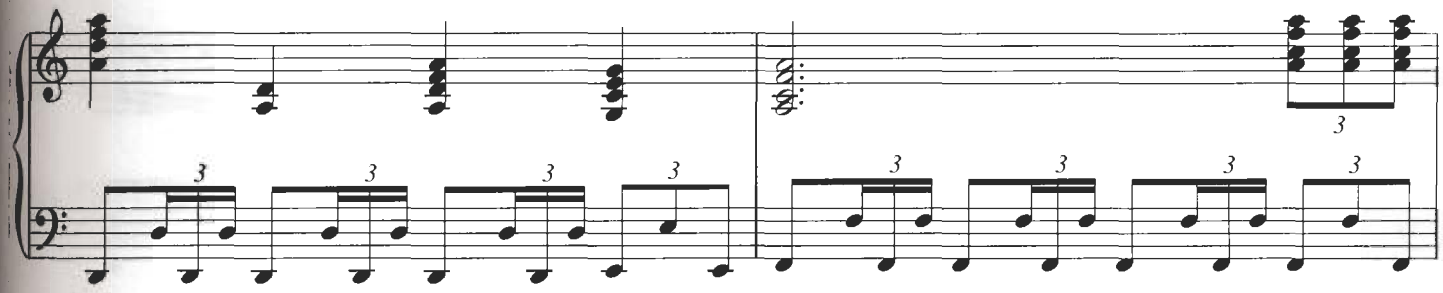

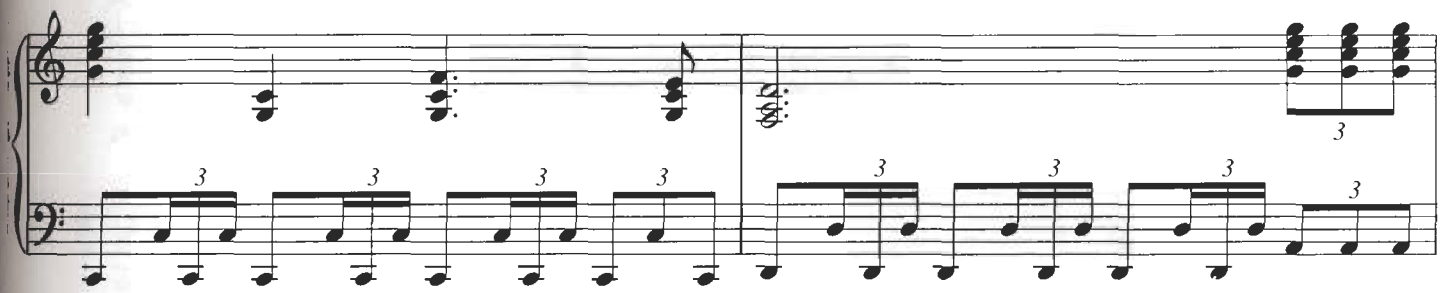

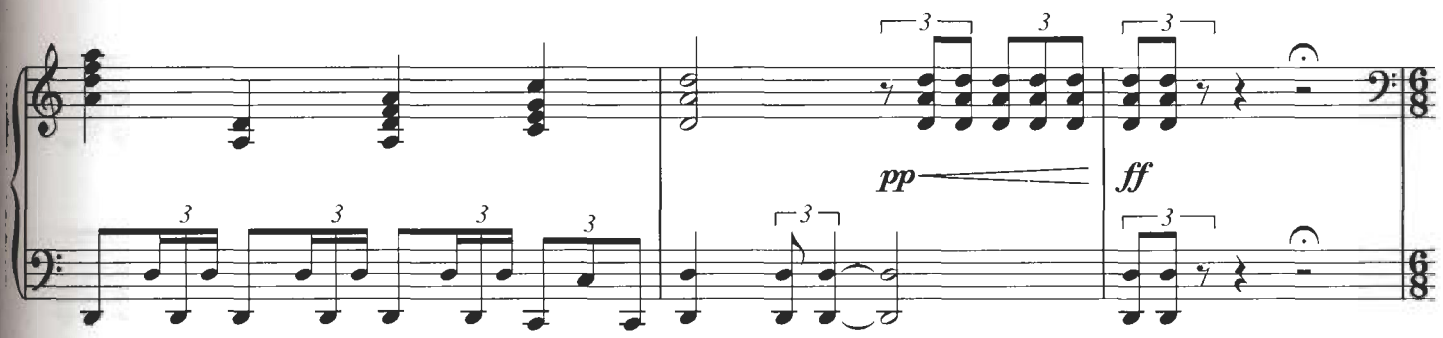

Slowly, steadily in 2

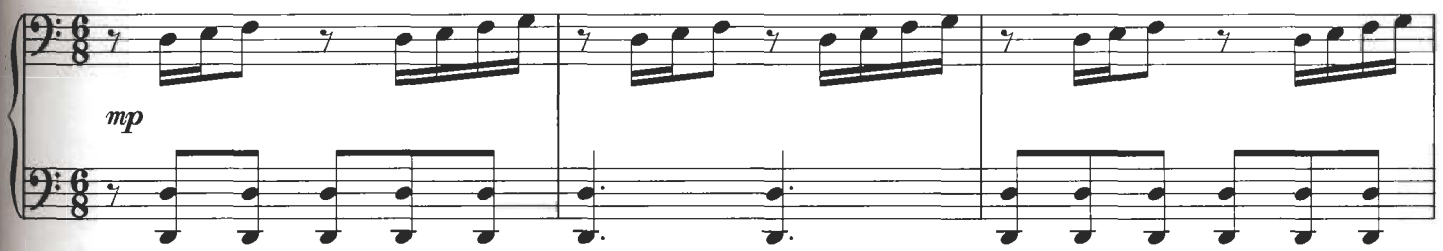

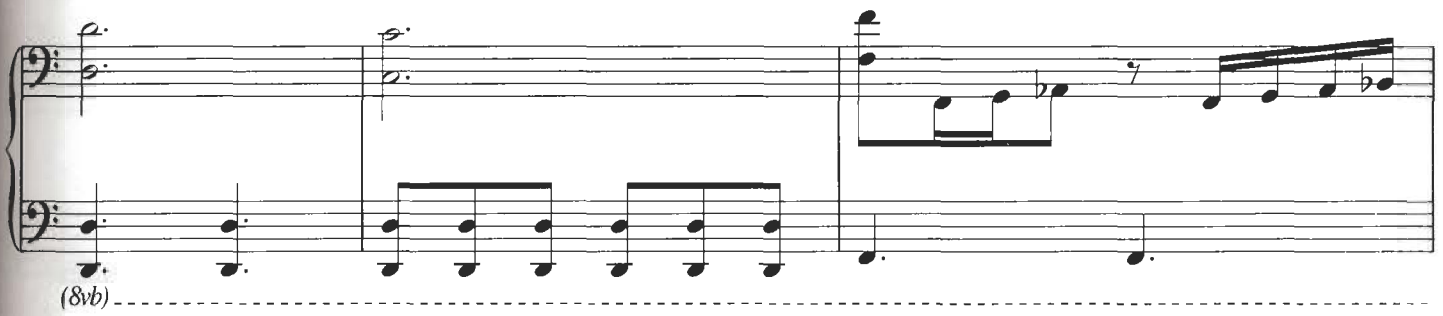

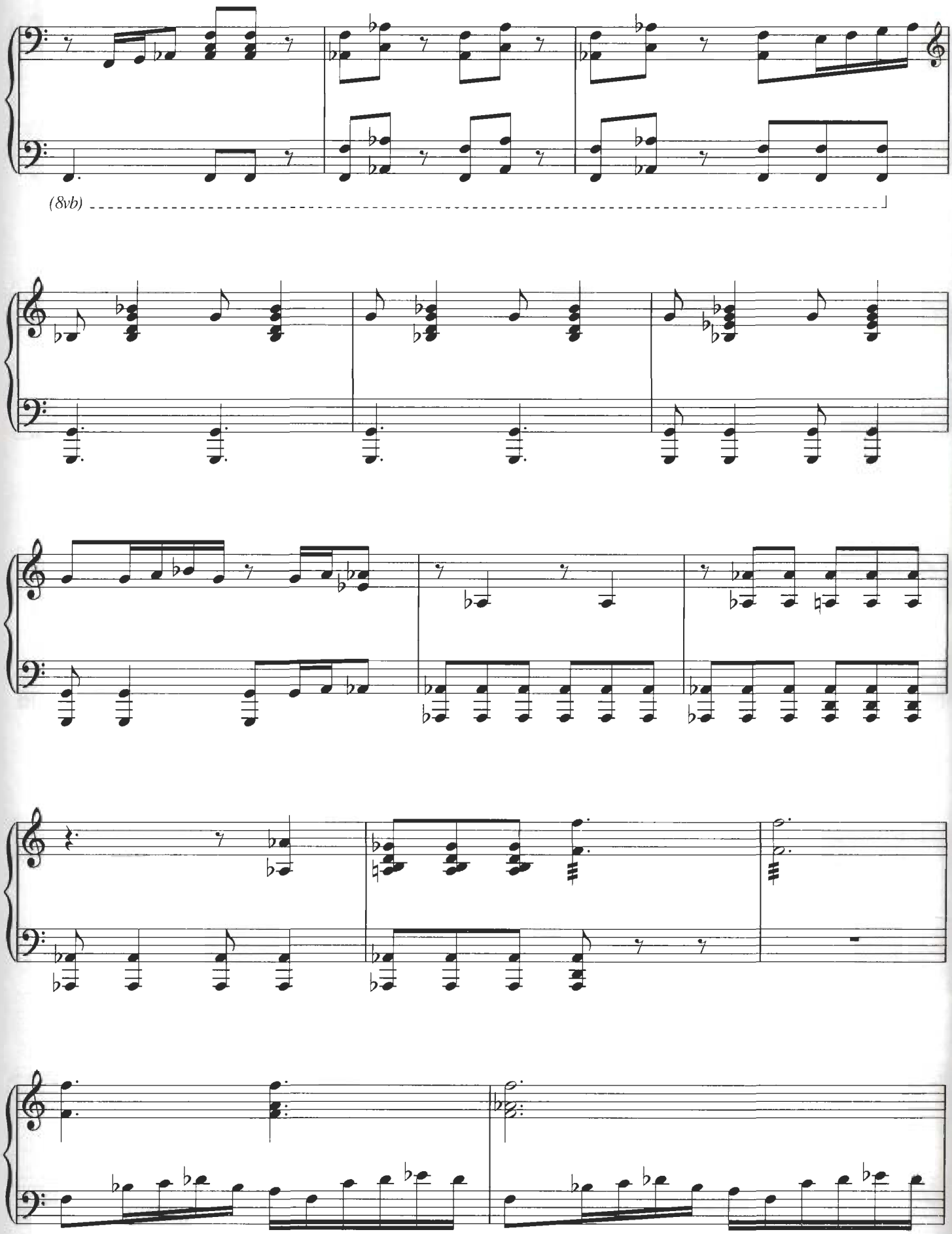
(8vb)

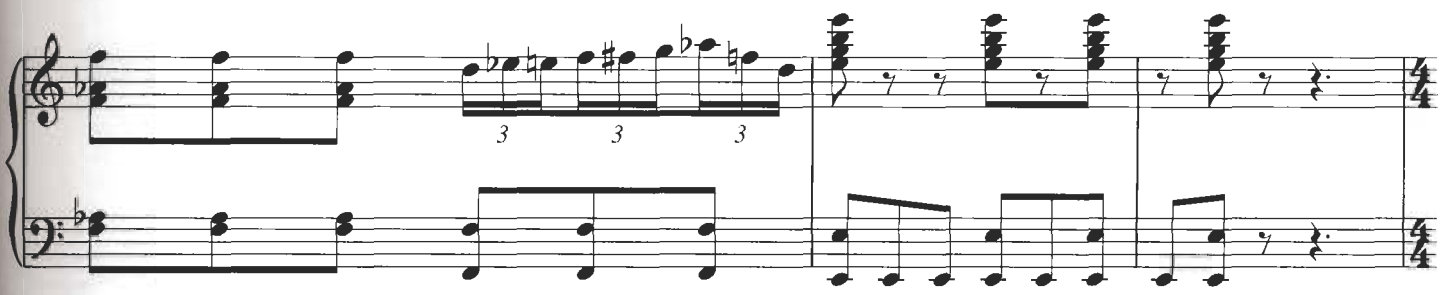

Slowly, very expressively

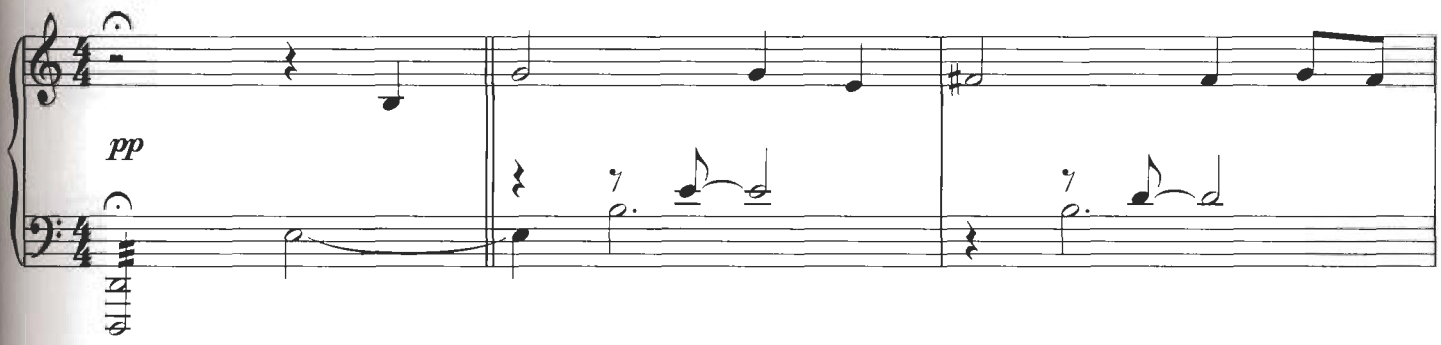

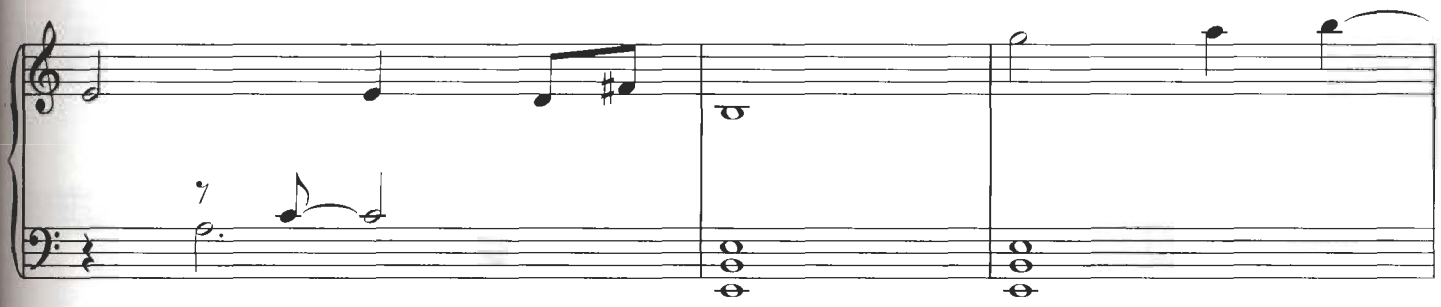

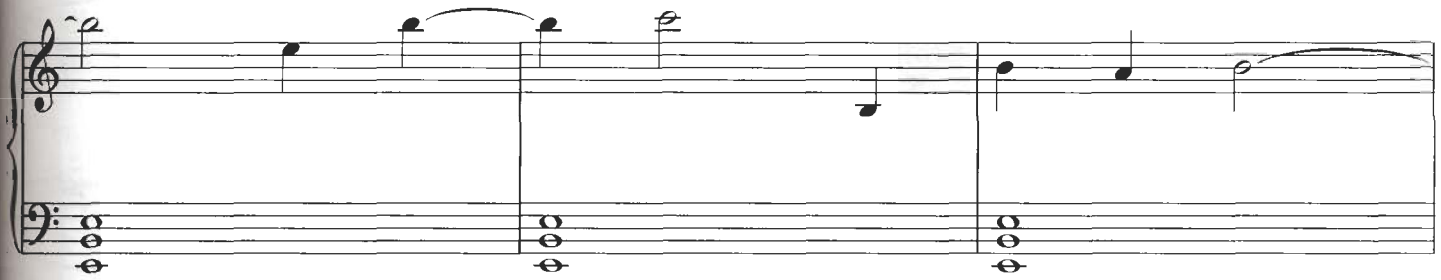

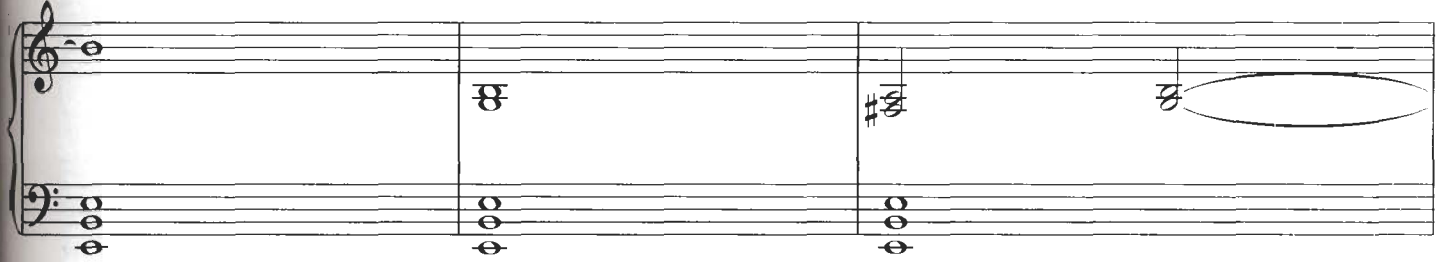

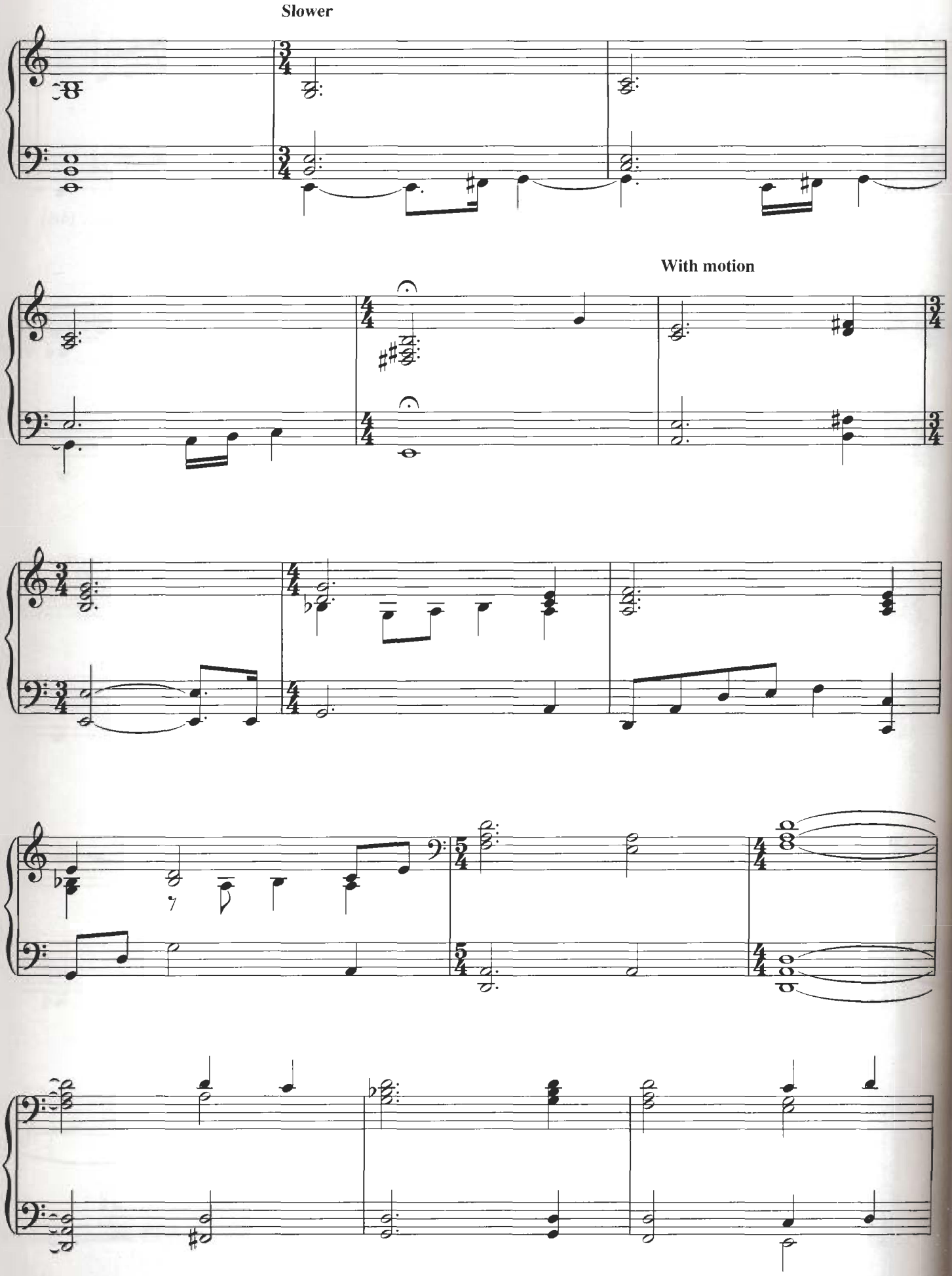
Slower
With motion

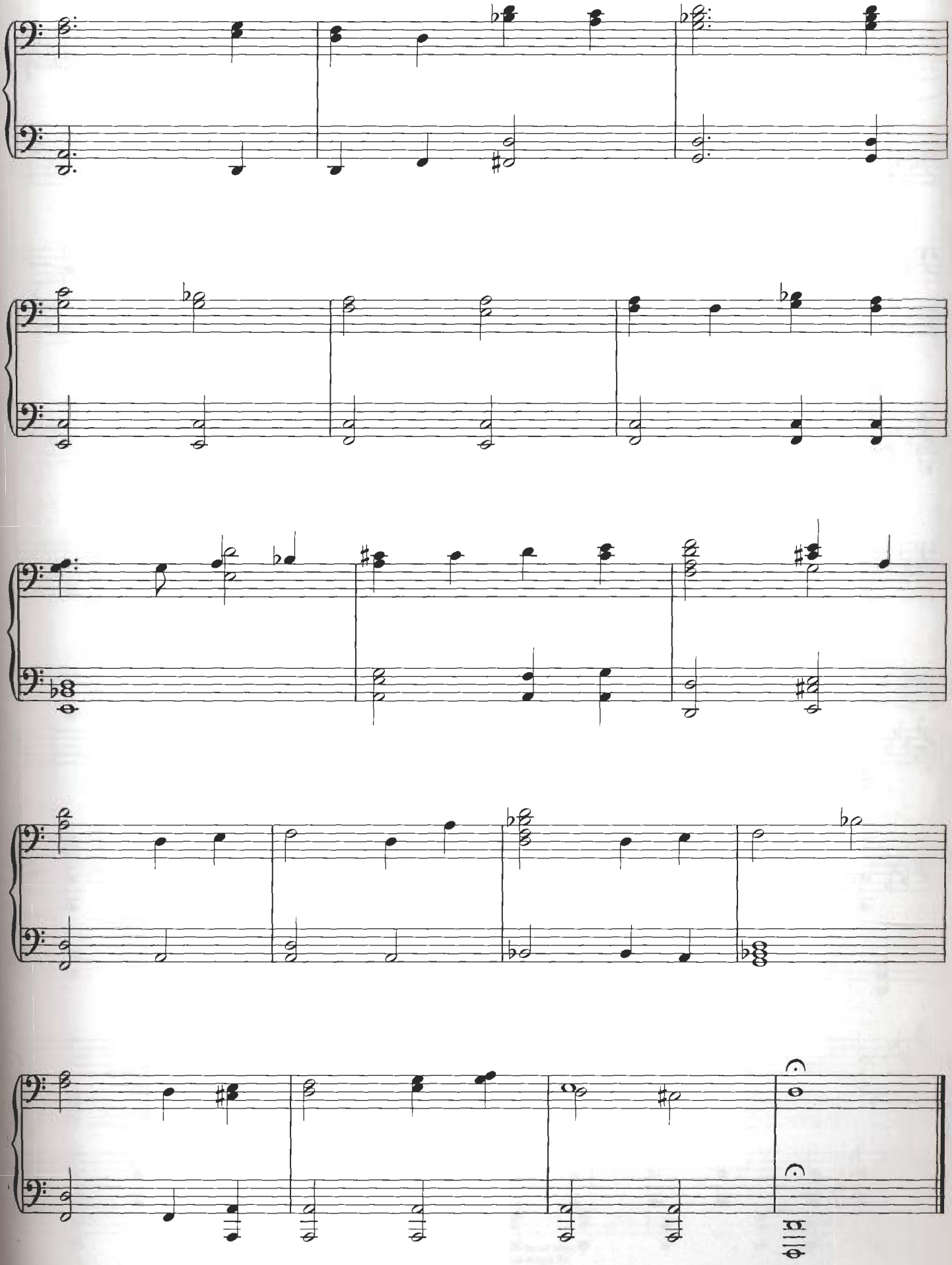

BUDGET MEETING

Music by HANS ZIMMER

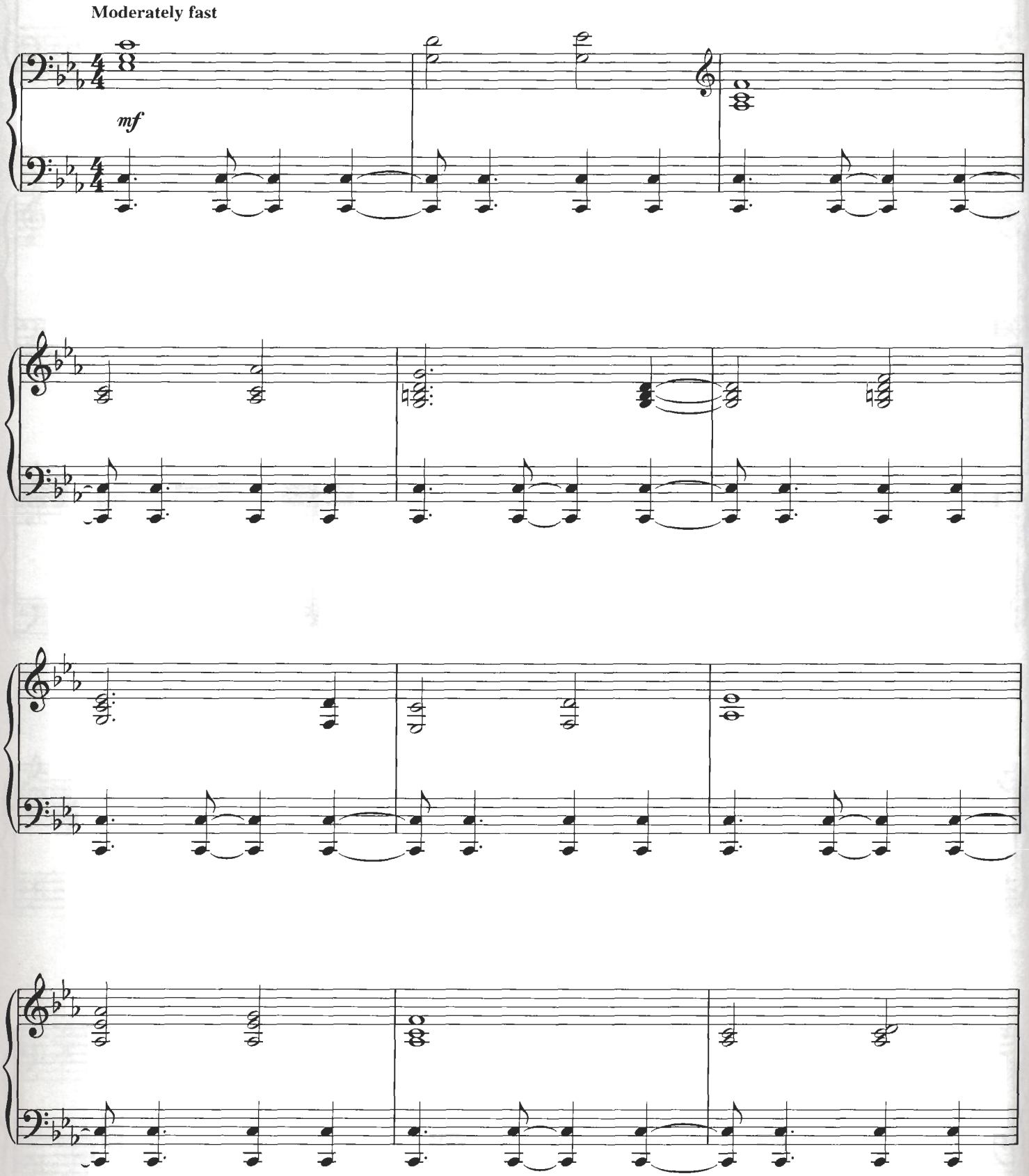

© 2004 Touchstone Pictures Music & Songs, Inc.
All Rights Reserved Used by Permission

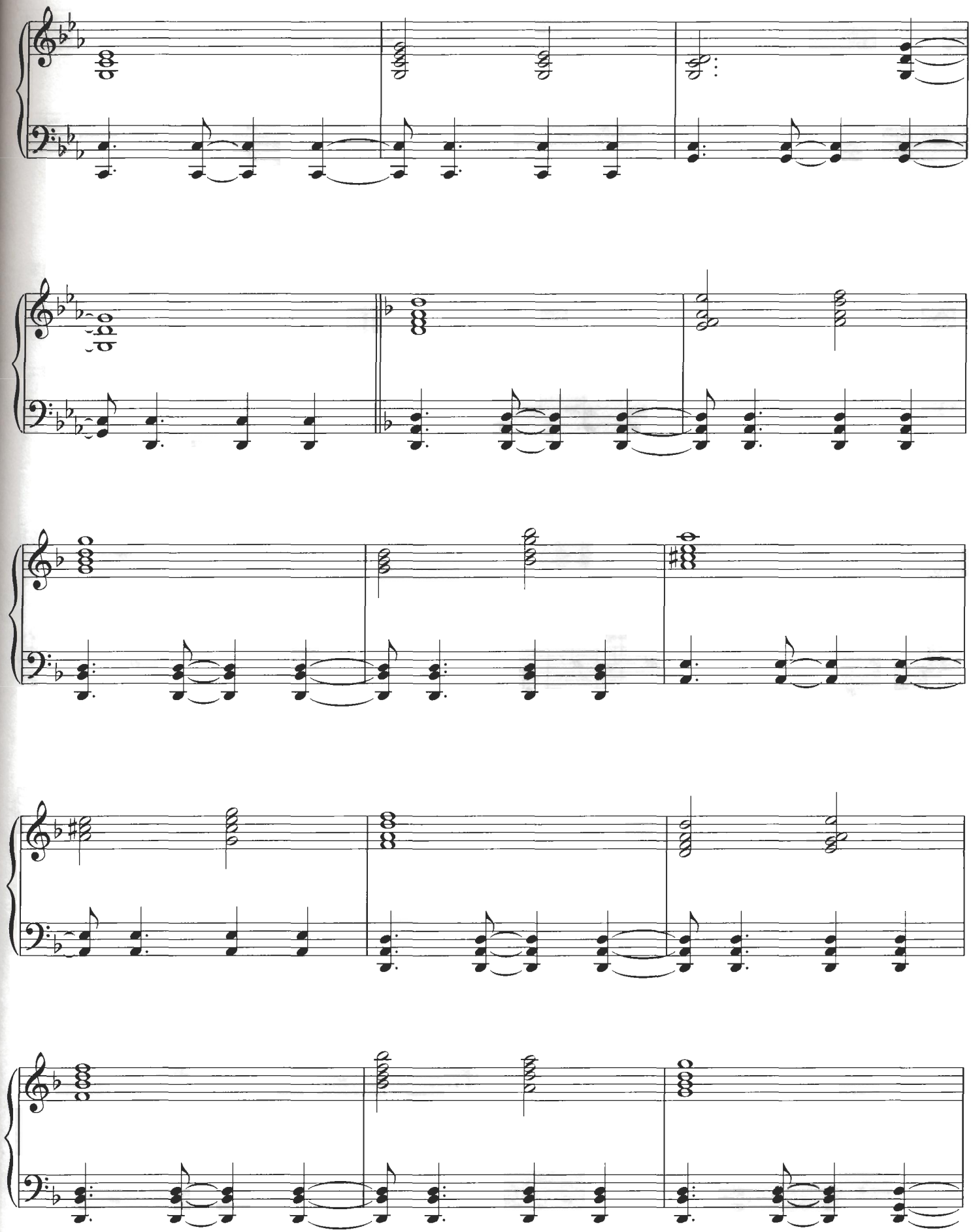

BUDGET MEETING

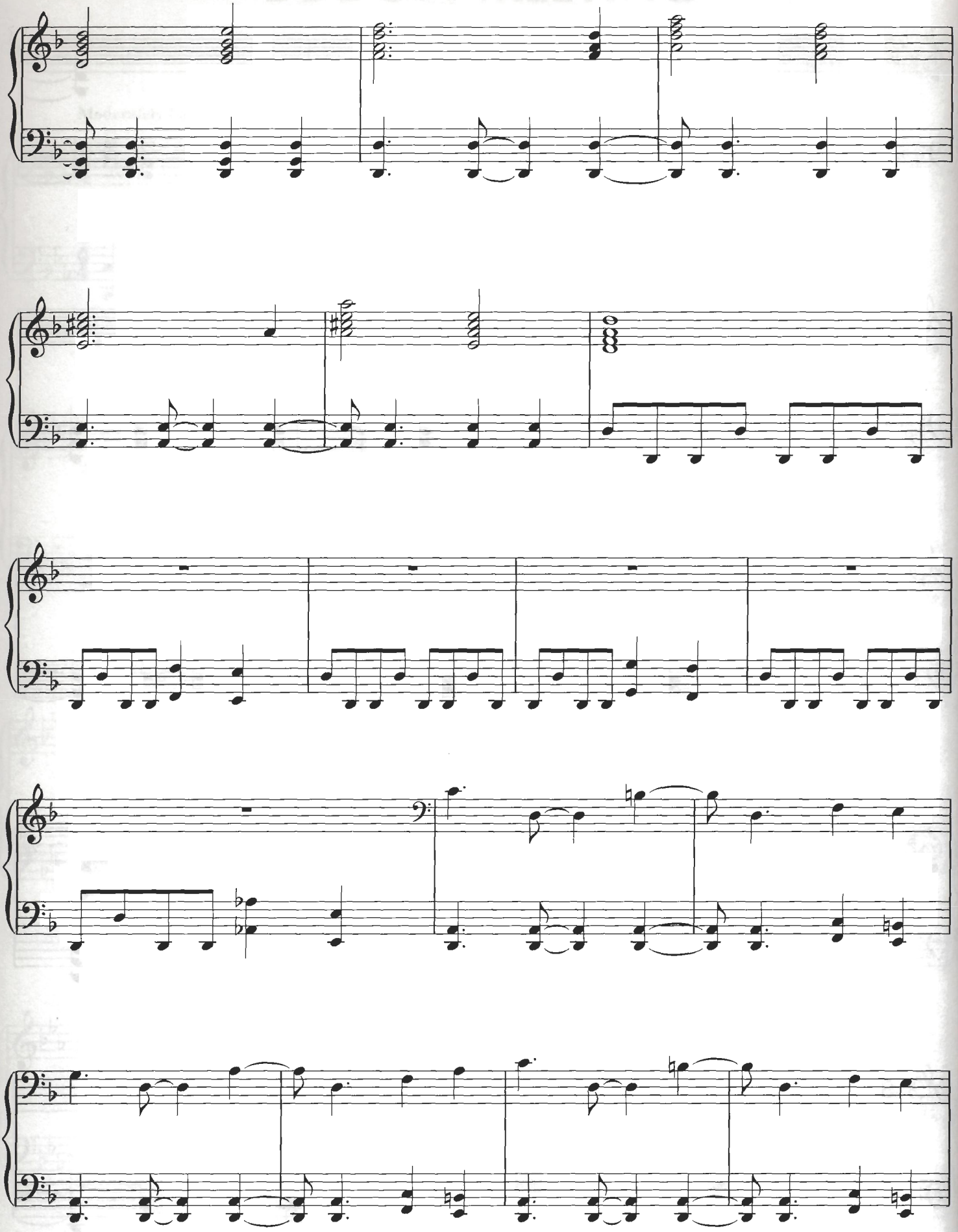

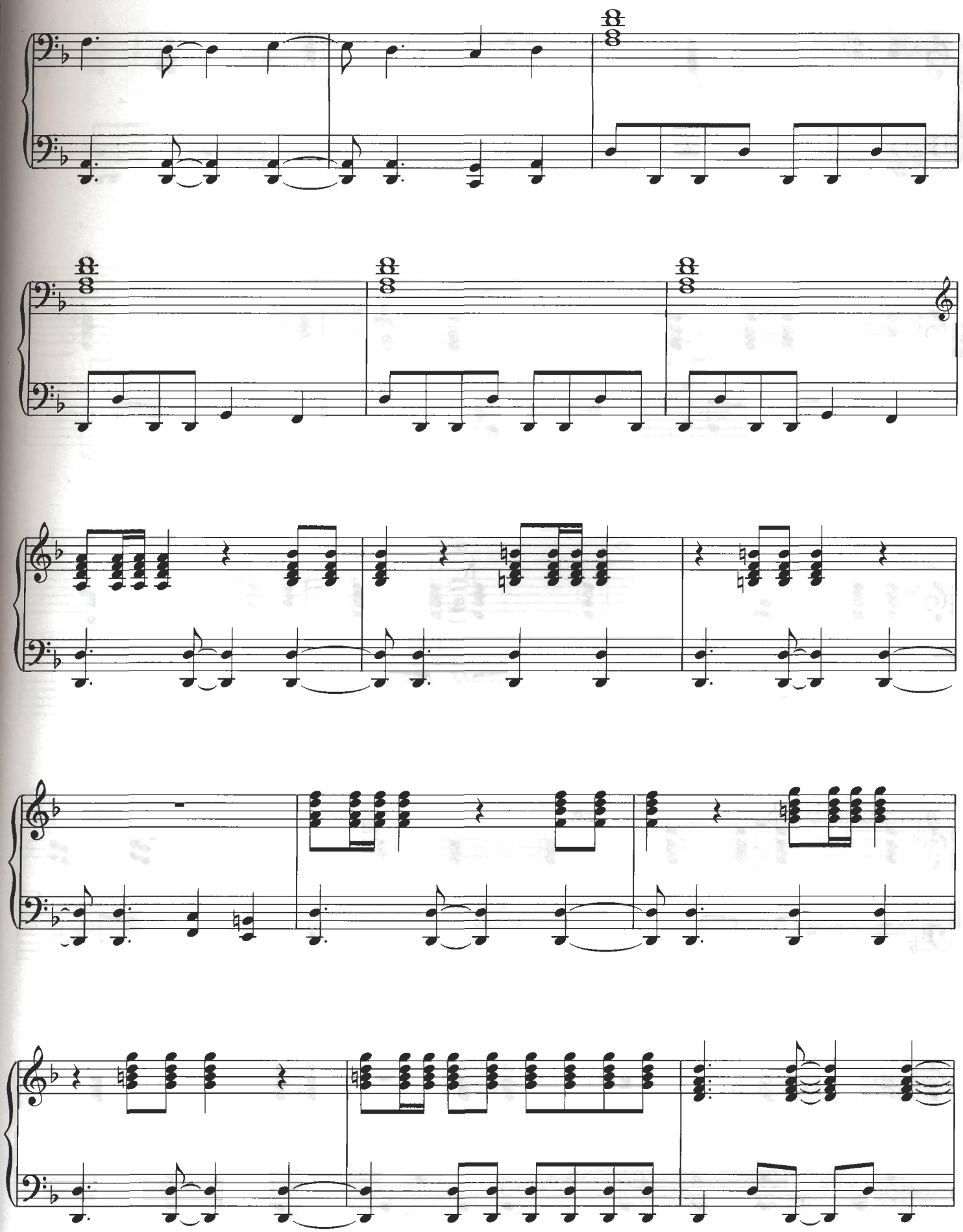

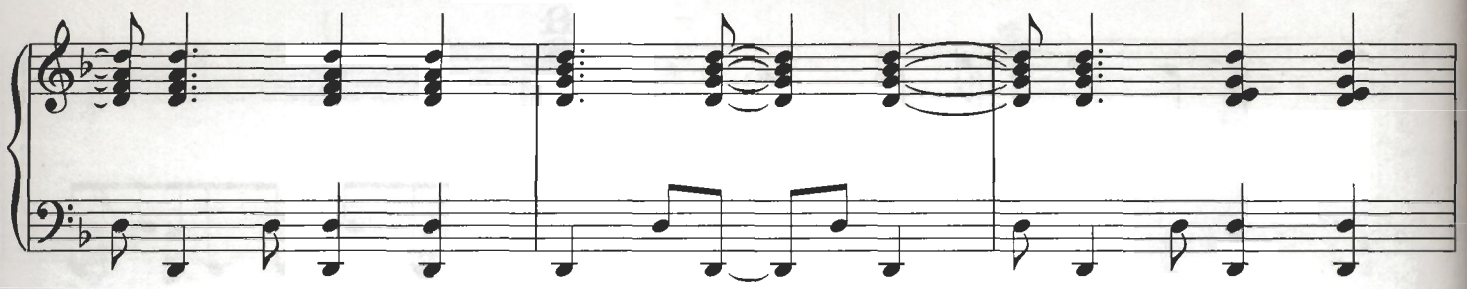

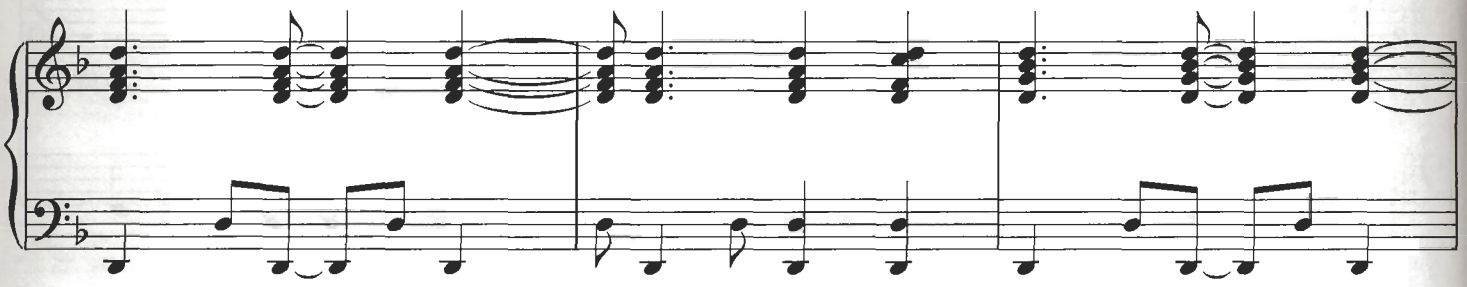

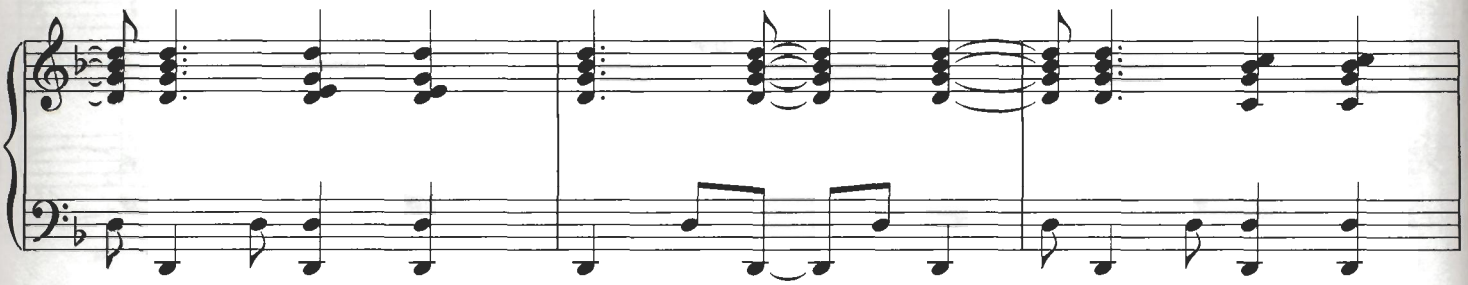

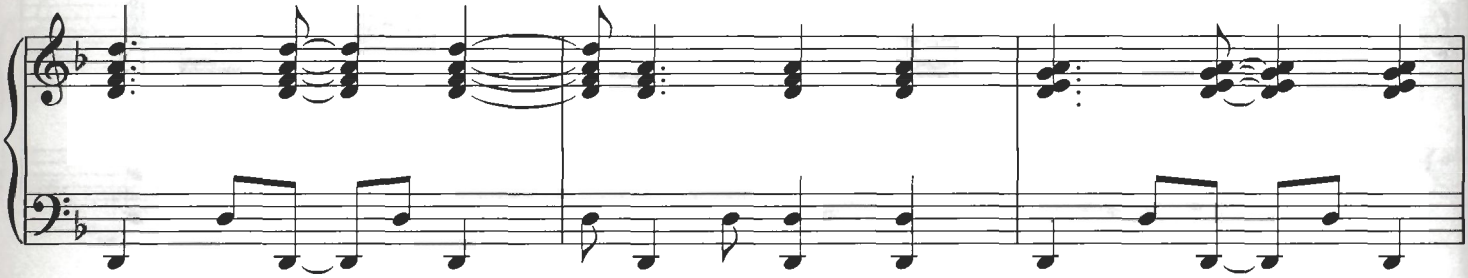

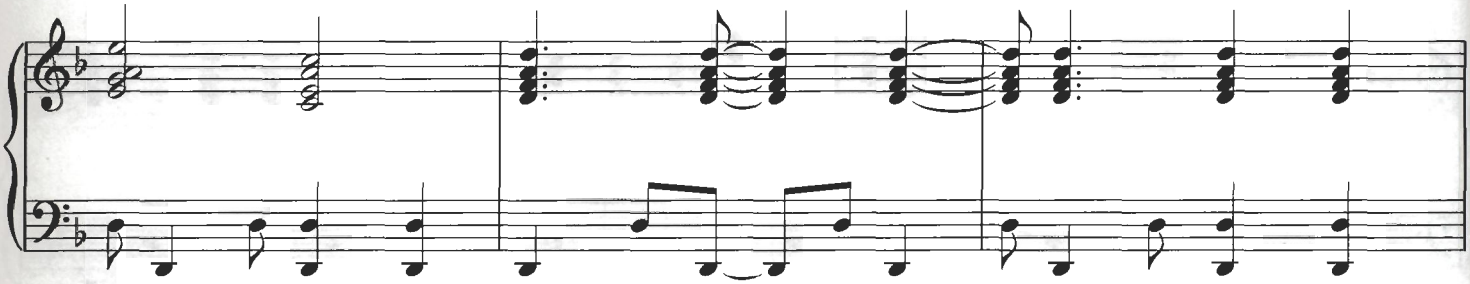

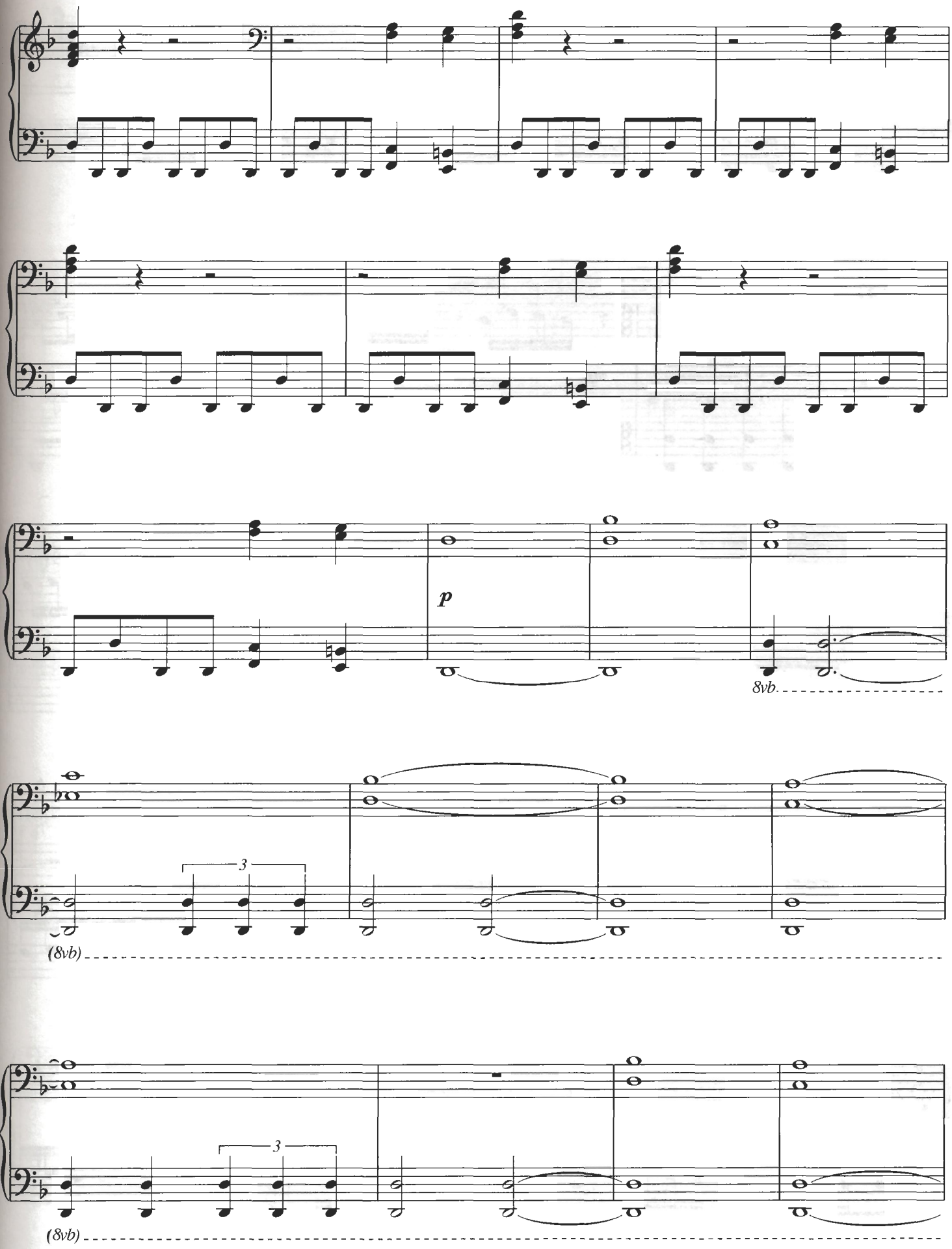
p
8vb.
3
(8vb)
3
(8vb)

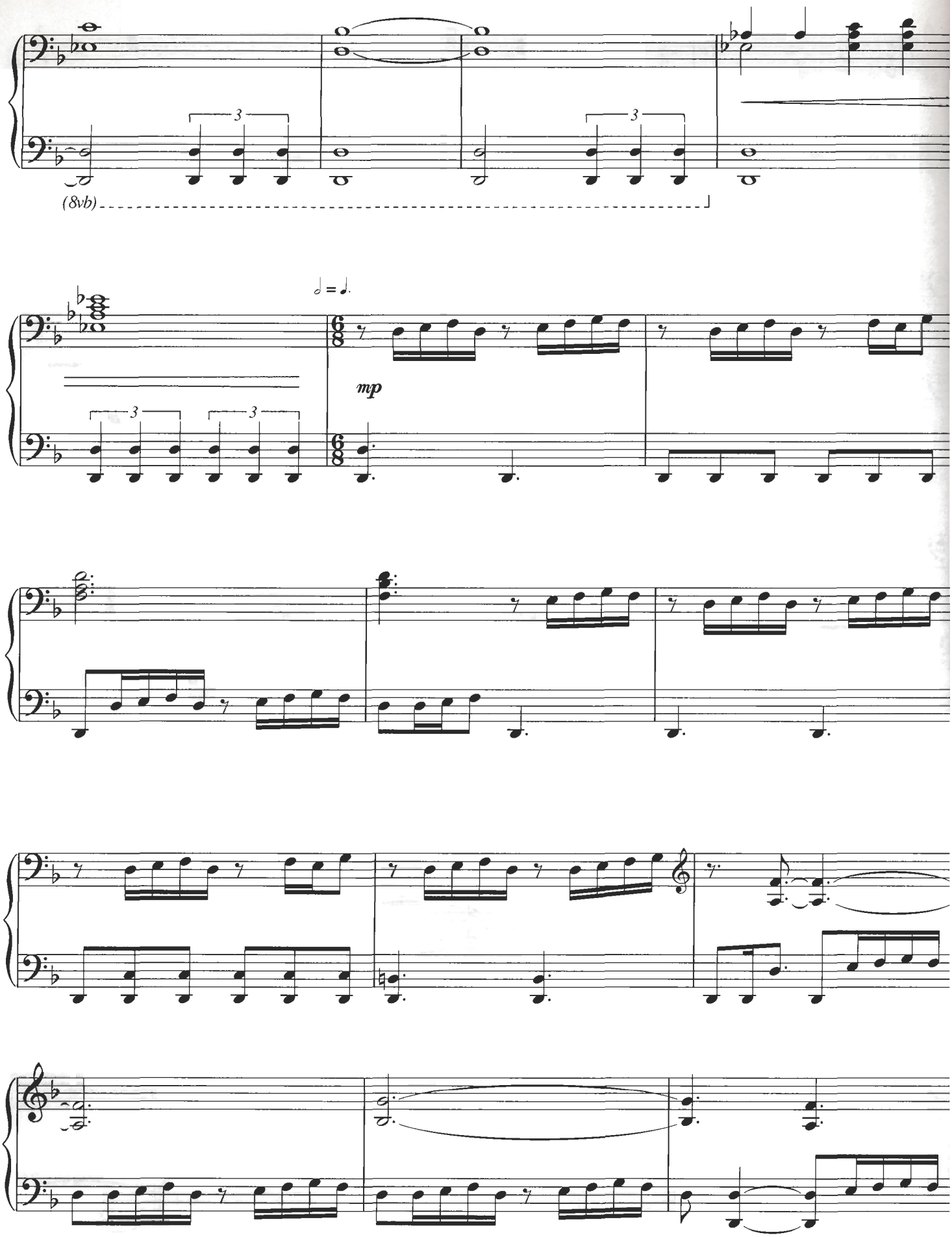
(8vb)
3
3
3
3
mp

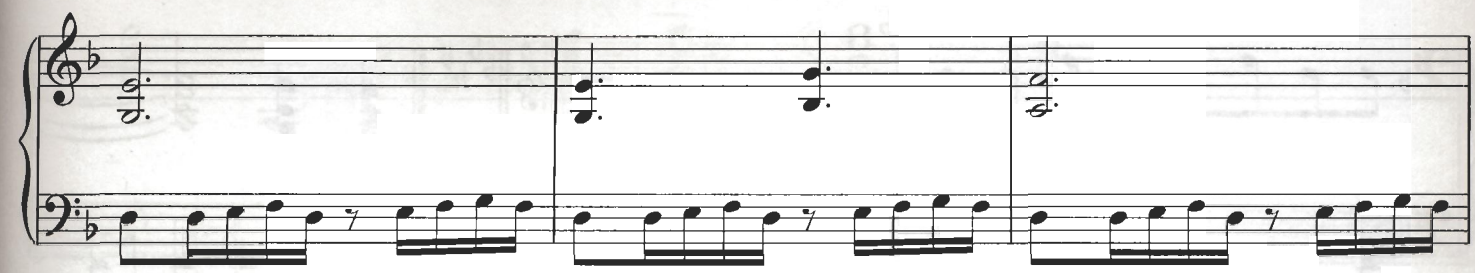

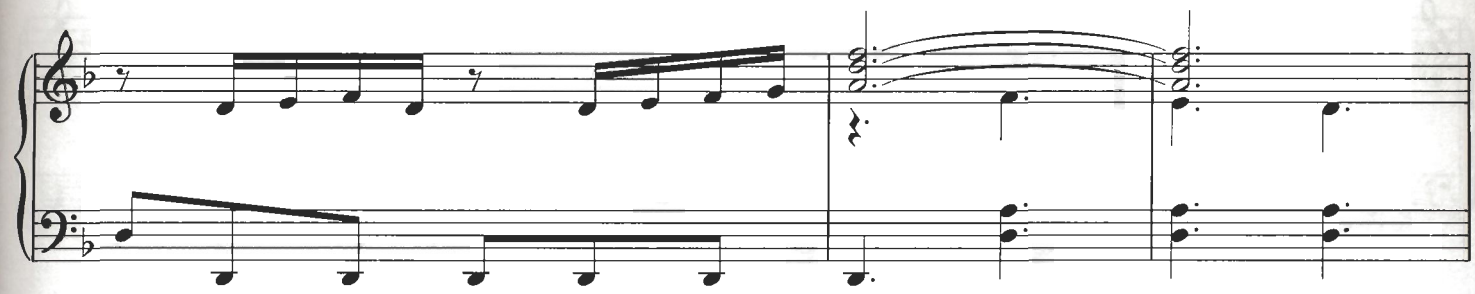

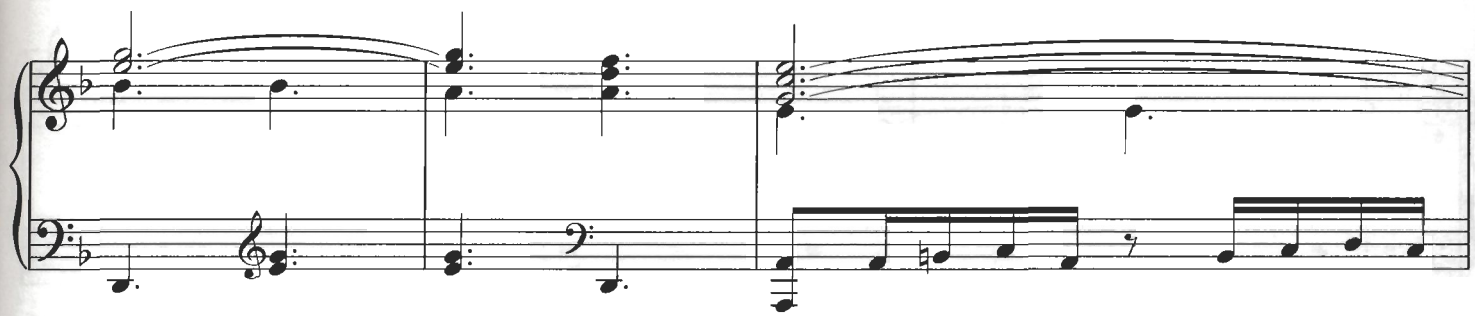

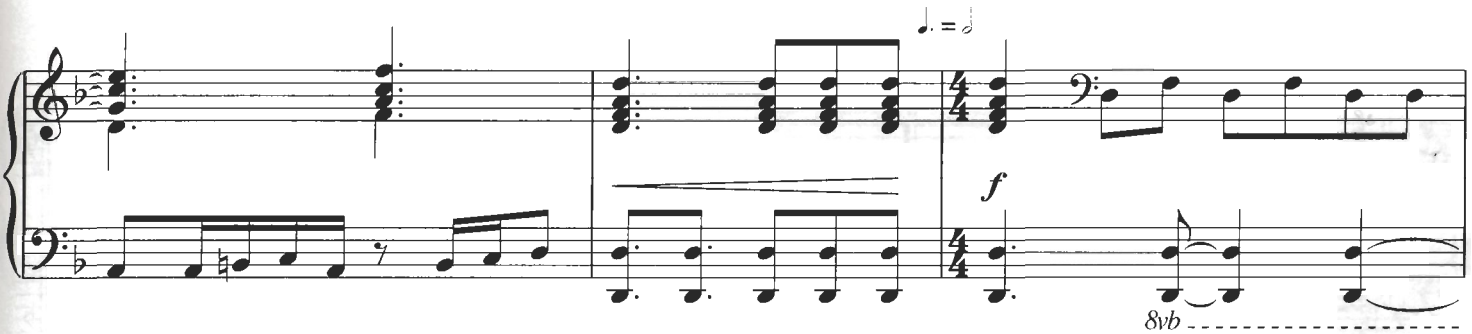

Play 3 times

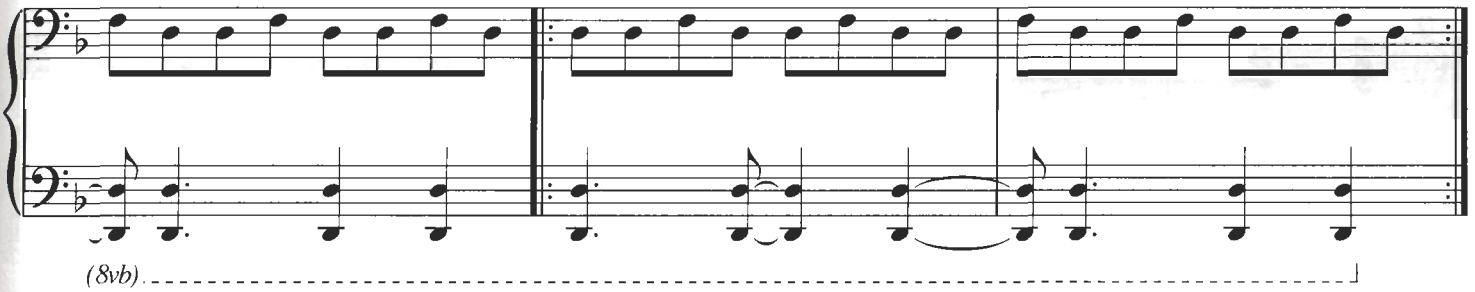

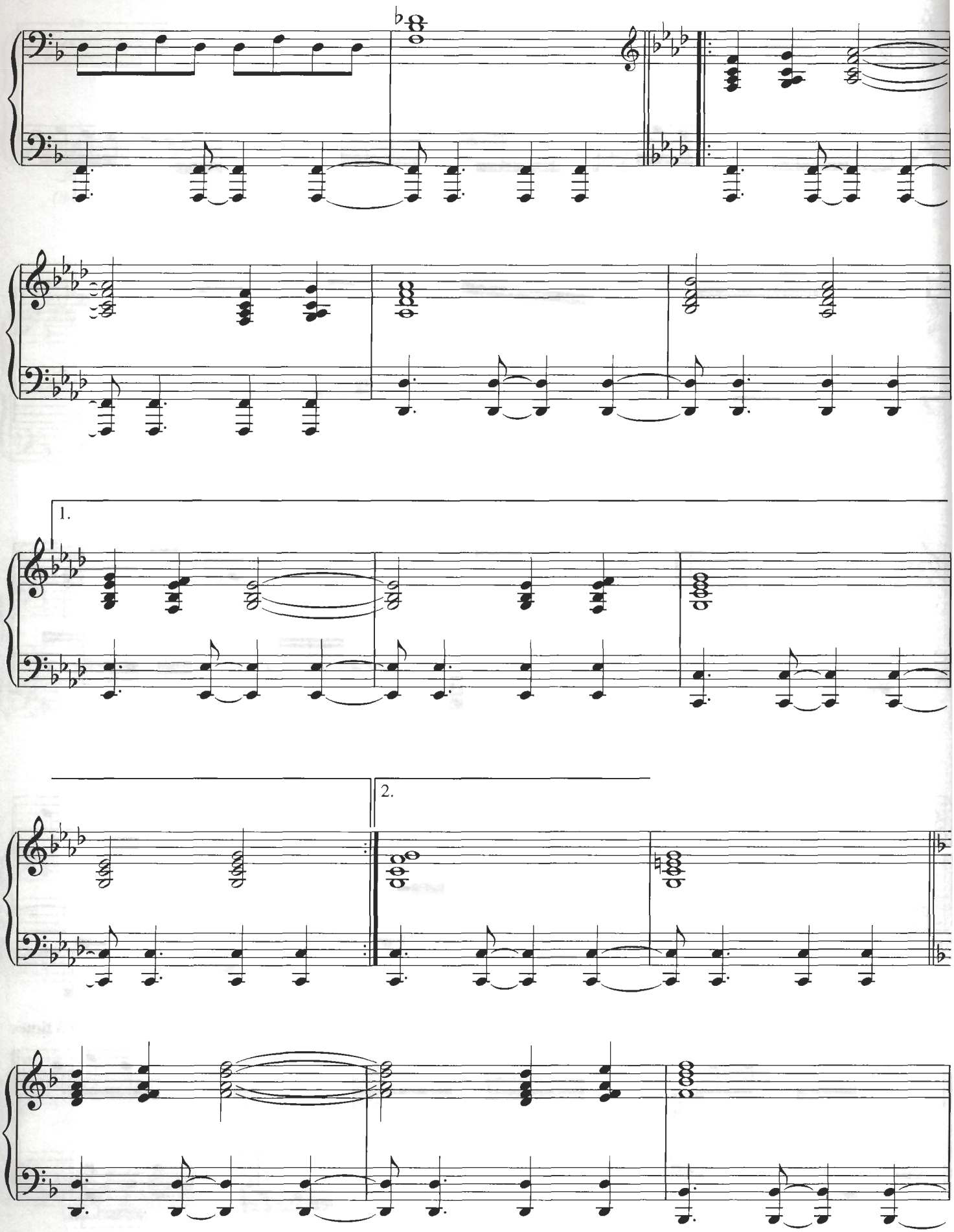
1.
2.

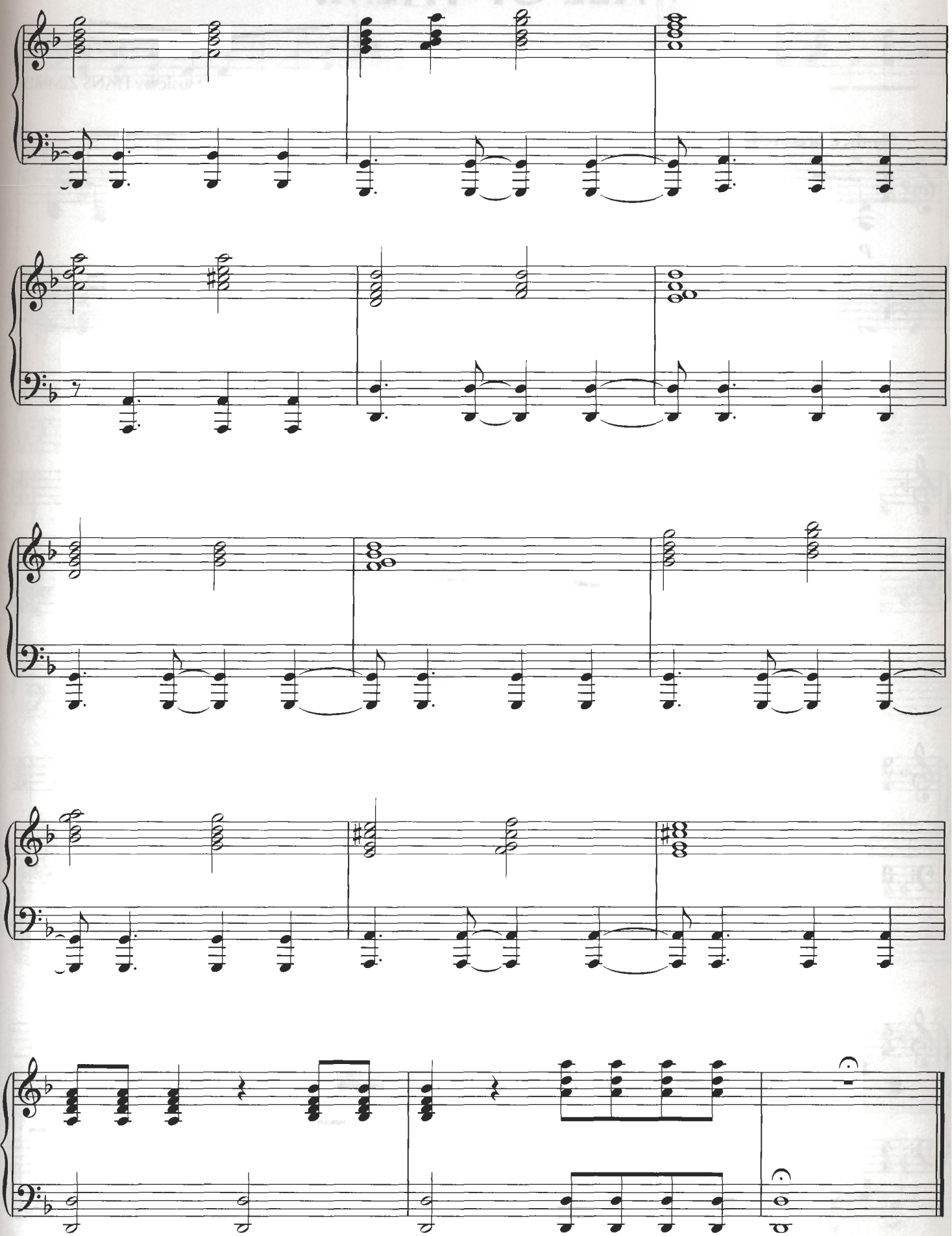

ALL OF THEM!

Music by HANS ZIMMER

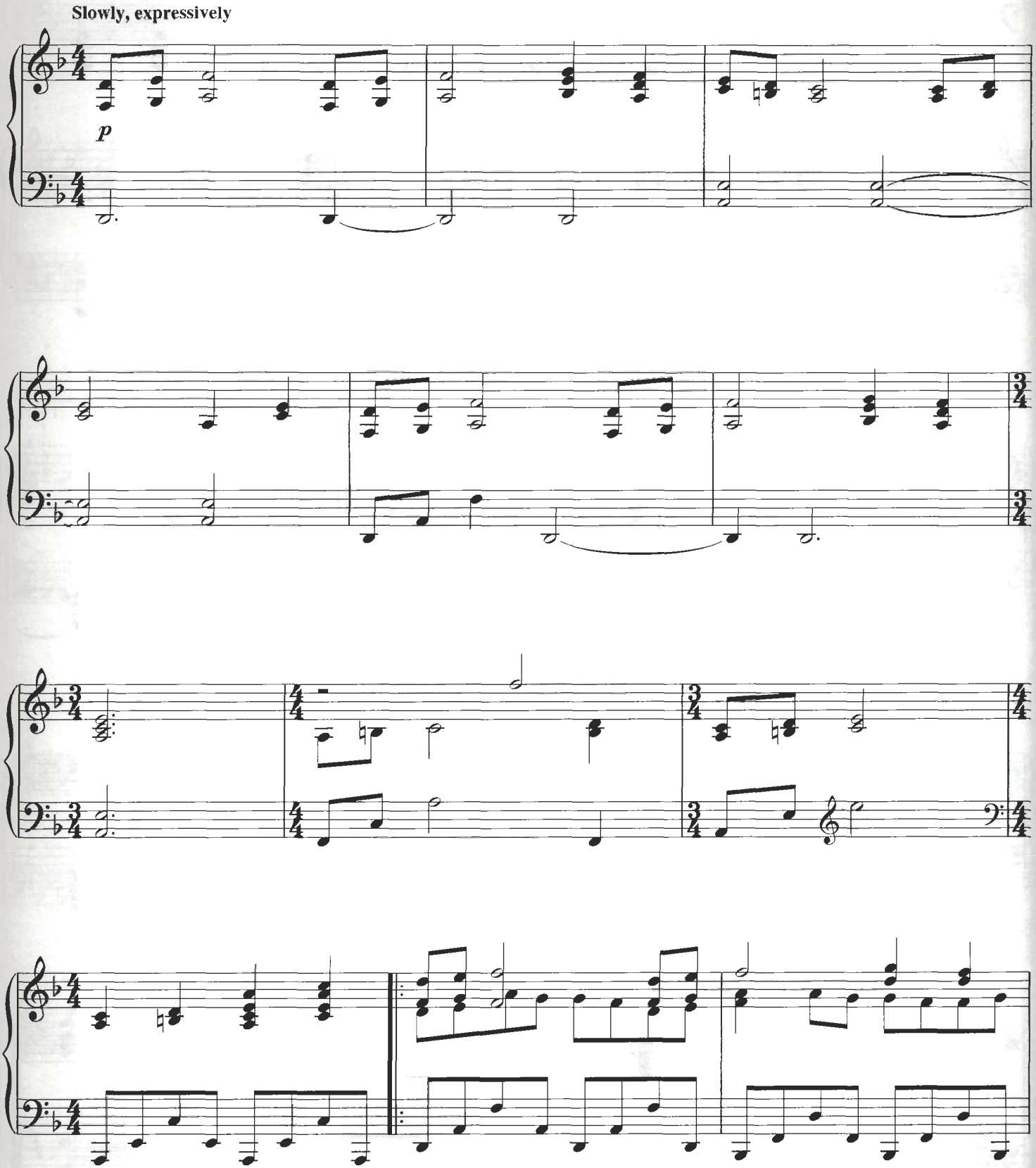

© 2004 Touchstone Pictures Music & Songs, Inc.
All Rights Reserved Used by Permission

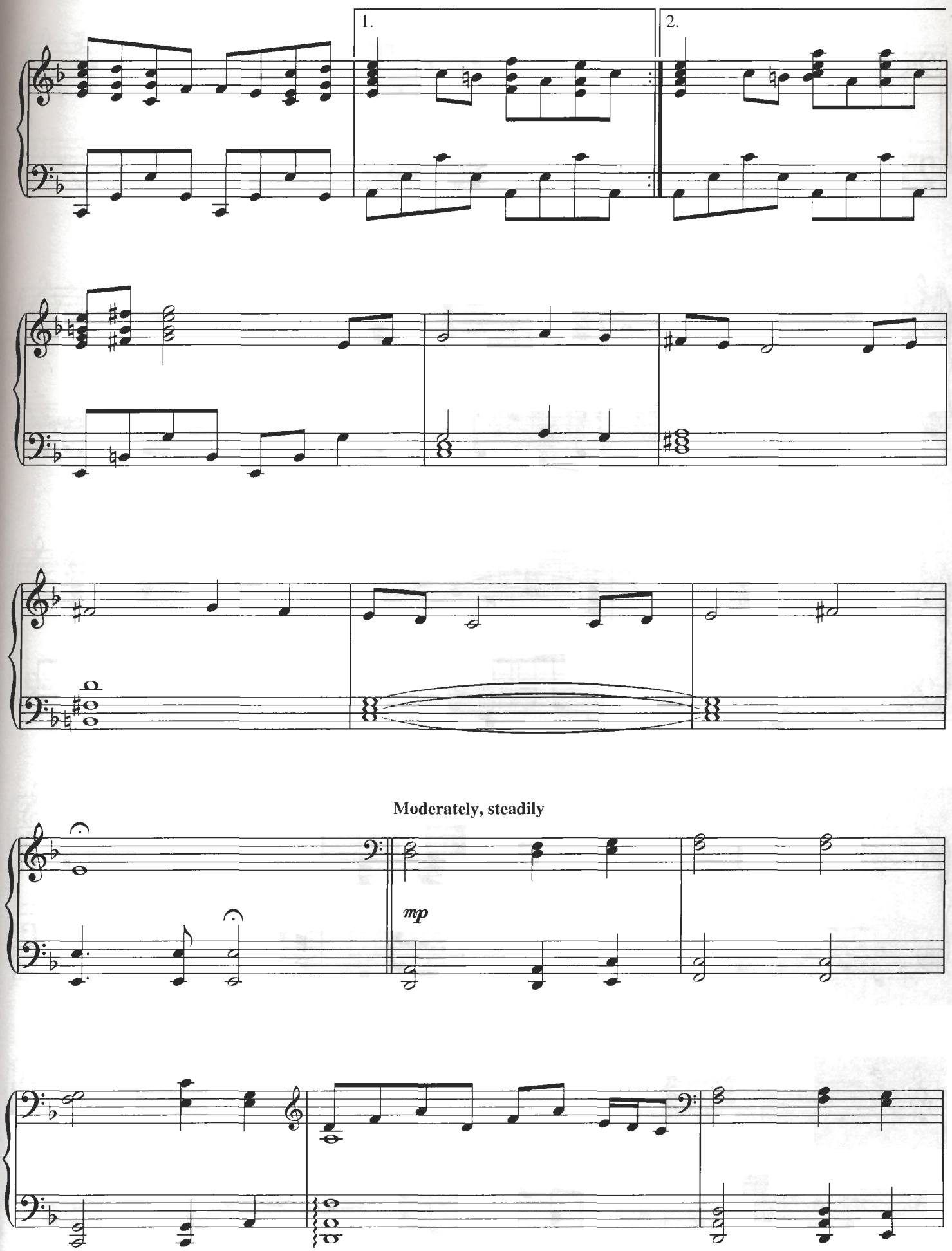
1.
2.
Moderately, steadily
mp

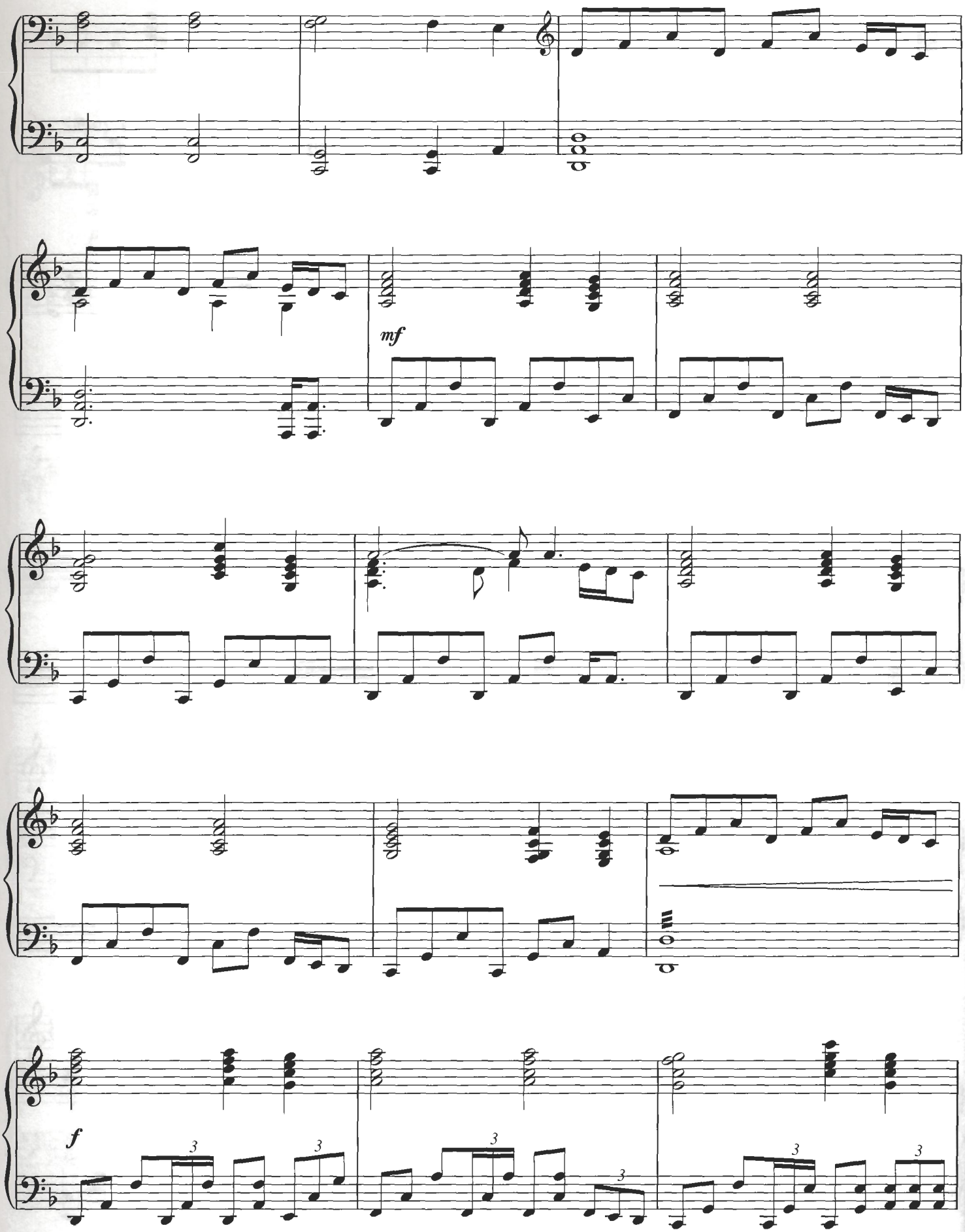
mf
f
3
3
3
3
3
3

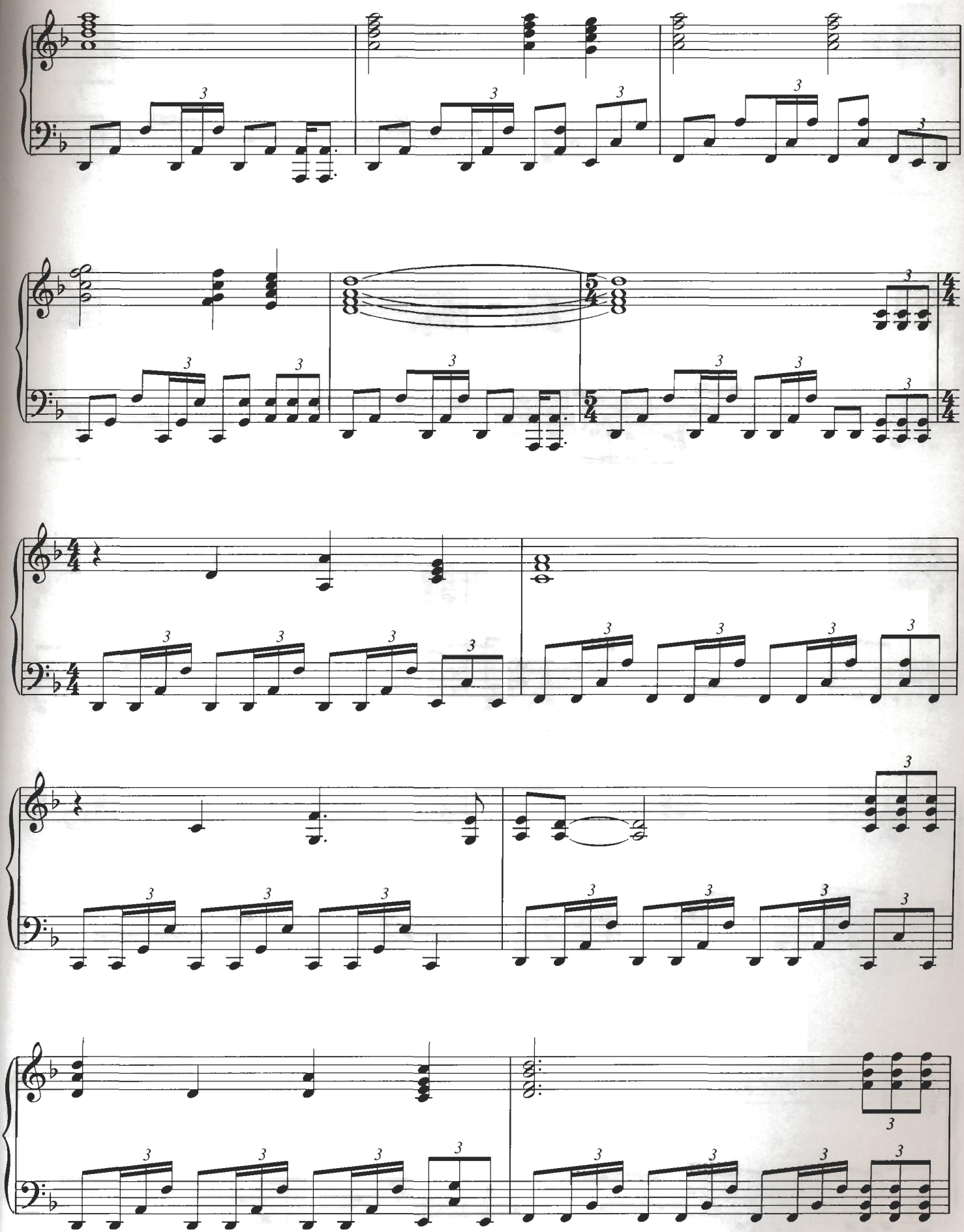

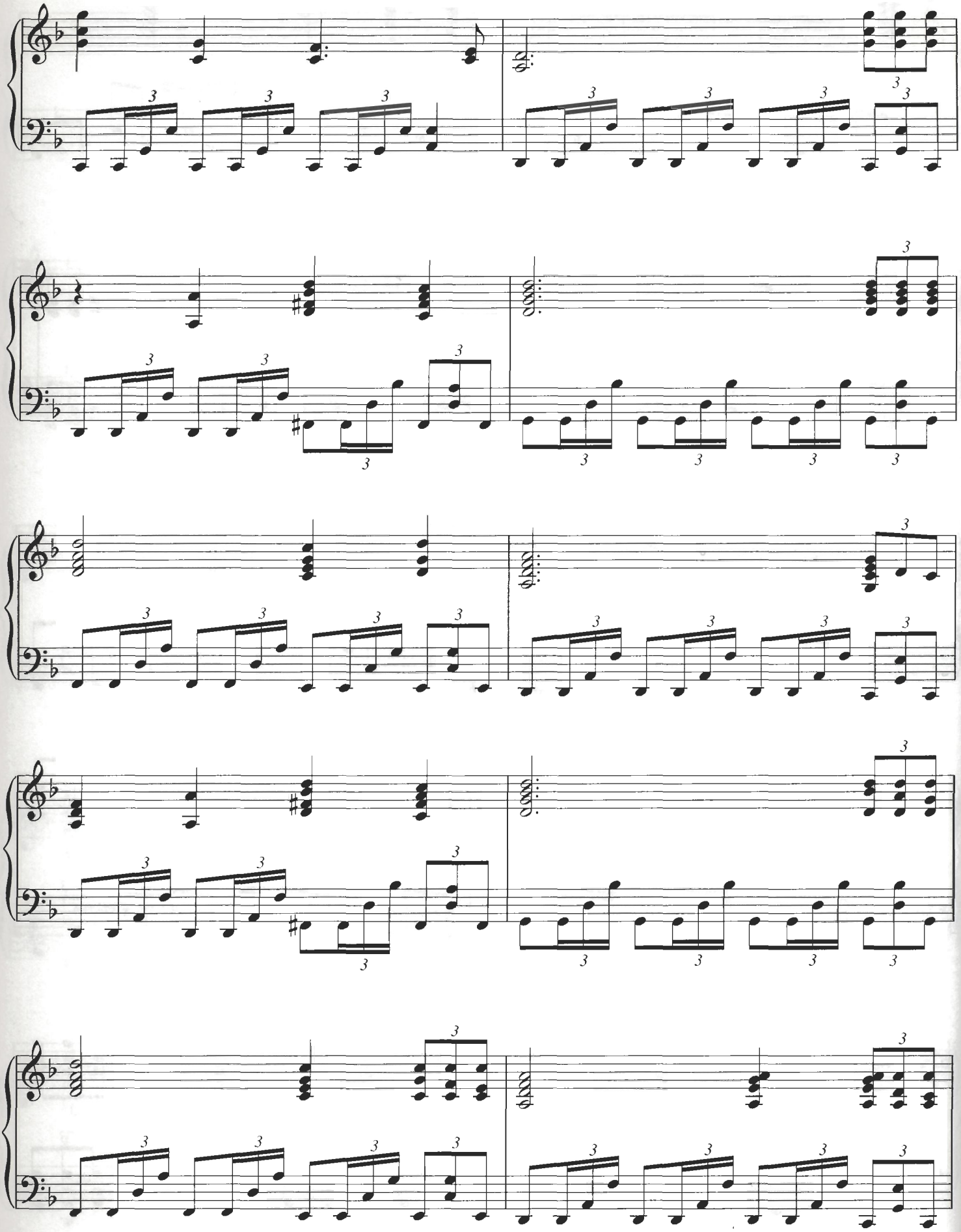

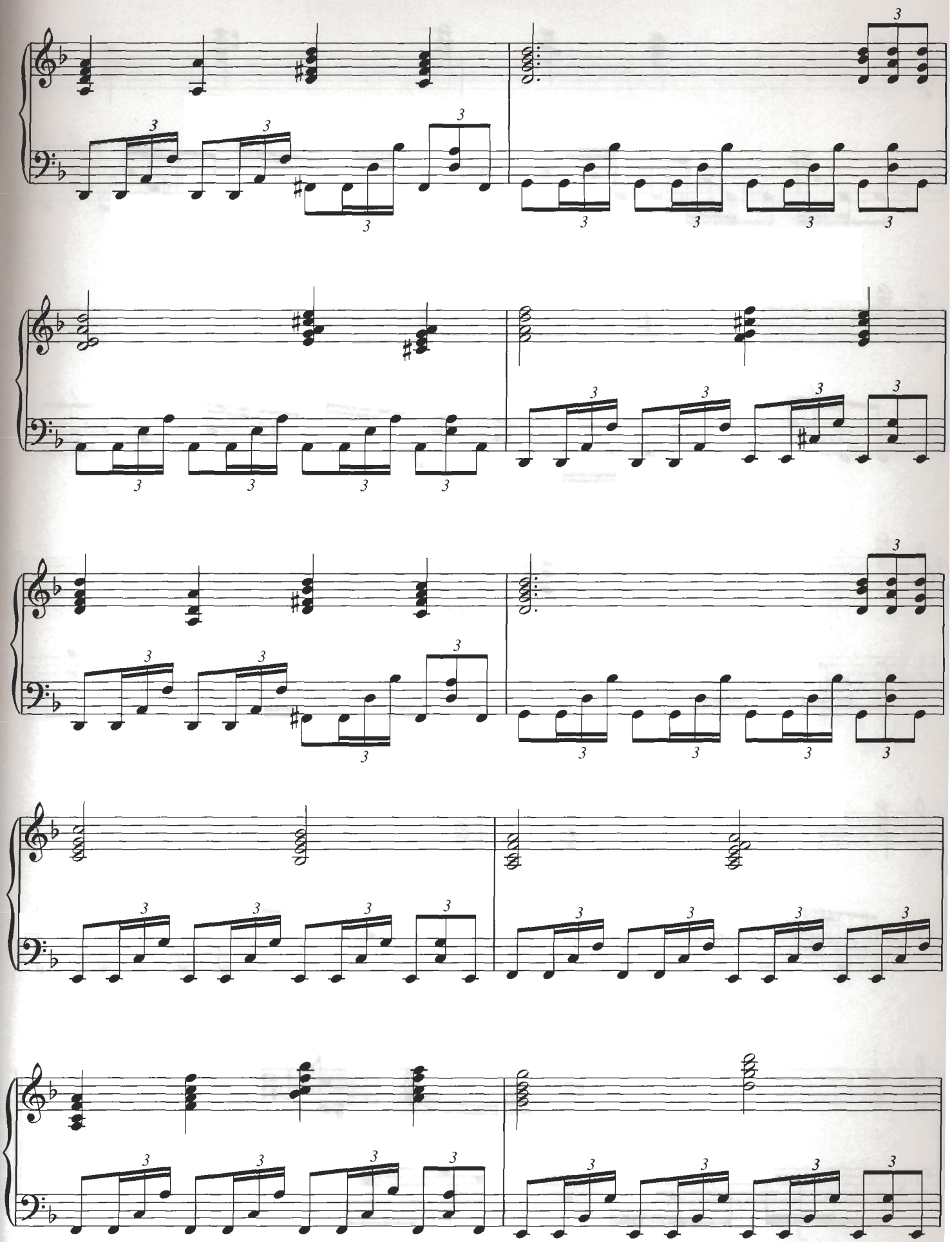

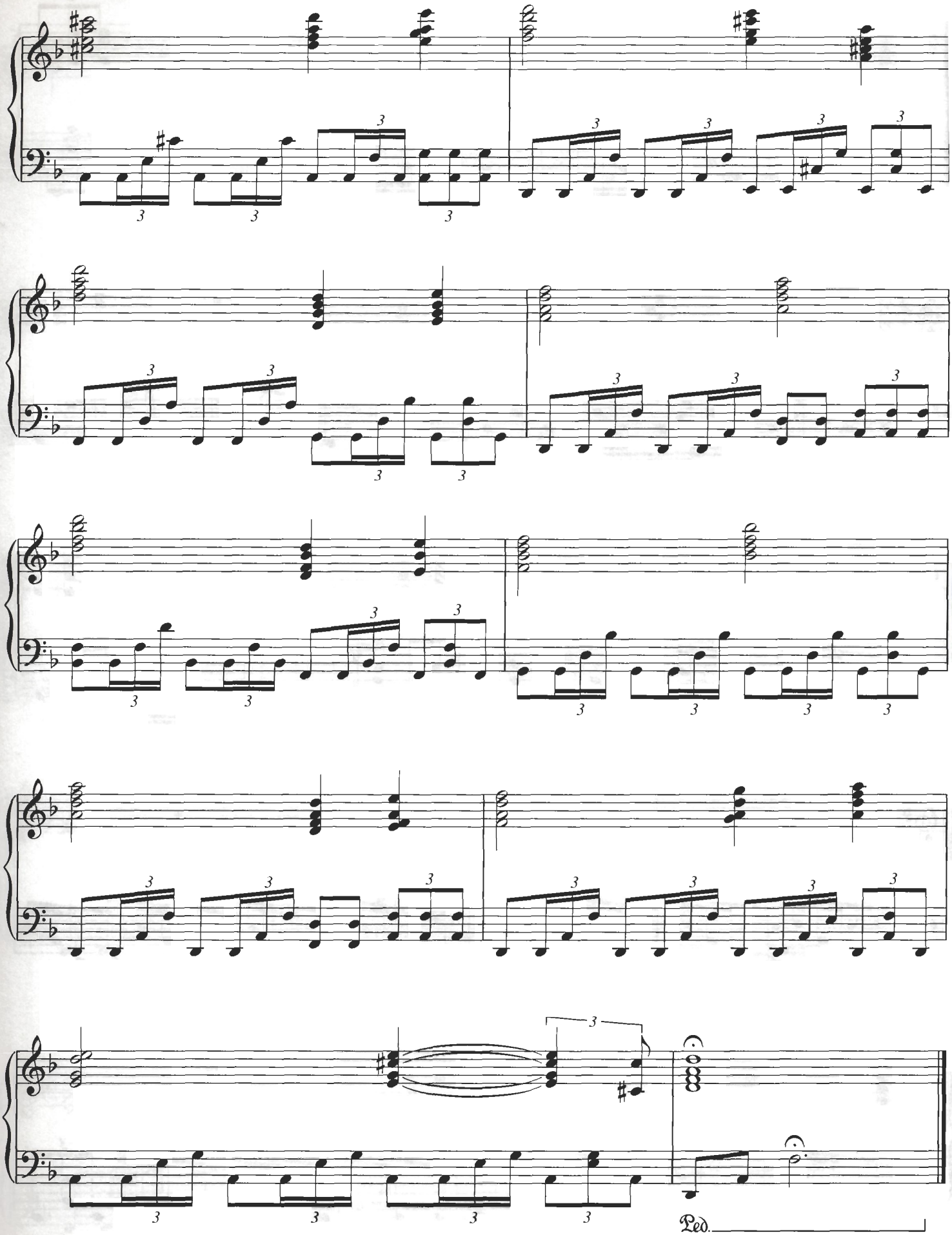
Ped.